

**ШВЕЙПРОМ**

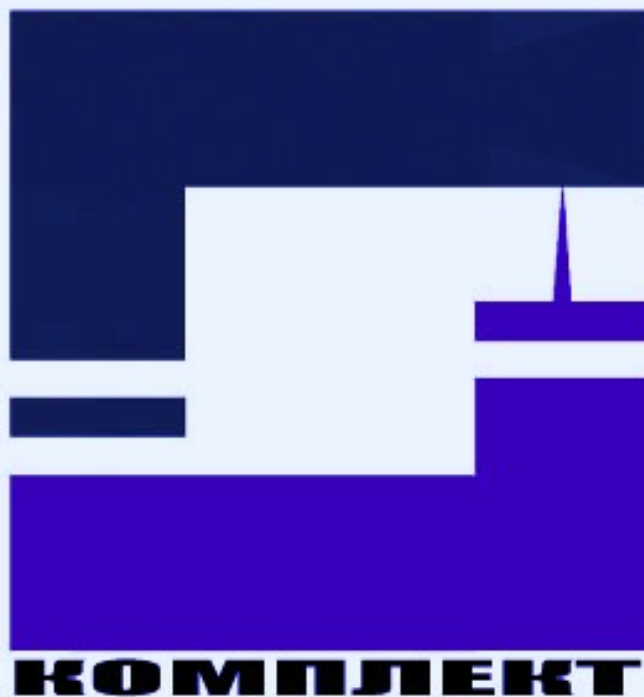

Данная информация для  
Вас предоставлена  
ООО "ШВЕЙПРОМКОМПЛЕКТ"  
т/ф (499) 2592598 г. Москва  
[www.shveiprom.com](http://www.shveiprom.com)

# PARTS BOOK

FOR 2-NEEDLE,  
NEEDLE FEED LOCK STITCH MACHINE

KM-750	KM-790-7
KM-750BL-7	KM-790BL-7
KM-750	KM-790
KM-750BL	KM-790BL

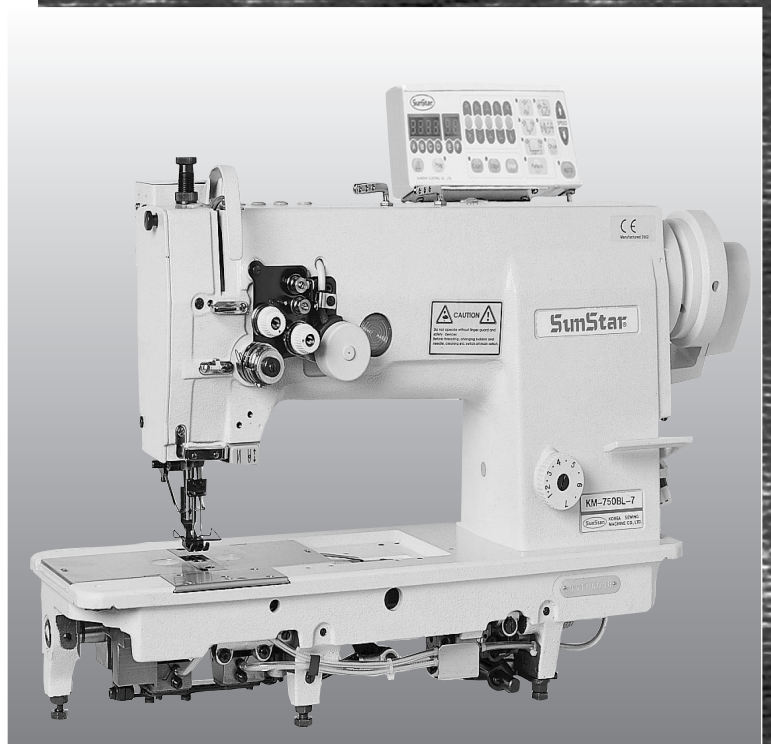

PME-050923

SUNSTAR MACHINERY CO., LTD.

## MODEL

- **KM-750-7**  
2-NEEDLE, NEEDLE FEED LOCK STITCH MACHINE WITH THREAD TRIMMER
- **KM-750BL-7**  
2-NEEDLE, NEEDLE FEED LOCK STITCH MACHINE WITH THREAD TRIMMER
- **KM-750**  
2-NEEDLE, NEEDLE FEED LOCK STITCH MACHINE
- **KM-750BL**  
2-NEEDLE, NEEDLE FEED LOCK STITCH MACHINE WITH LARGE HOOK
- **KM-790-7**  
2-NEEDLE, NEEDLE FEED SPLIT NEEDLE BAR LOCK STITCH MACHINE WITH THREAD TRIMMER
- **KM-790BL-7**  
2-NEEDLE, NEEDLE FEED SPLIT NEEDLE BAR LOCK STITCH MACHINE WITH LARGE HOOK AND  
THREAD TRIMMER
- **KM-790**  
2-NEEDLE, NEEDLE FEED SPLIT NEEDLE BAR LOCK STITCH MACHINE
- **KM-790BL**  
2-NEEDLE, NEEDLE FEED SPLIT NEEDLE BAR LOCK STITCH MACHINE WITH LARGE HOOK

# CONTENTS

## 목 차

<b>A</b>	<b>Machine Body &amp; Threading Mechanism</b> 외장 및 실장력 조절관계 .....	4
<b>B</b>	<b>Upper Shaft Mechanism</b> 상축관계 .....	6
<b>C</b>	<b>Presser Foot &amp; Knee Lifting Mechanism</b> 노루발 및 무릎 올림 관계.....	8
<b>D</b>	<b>Needle Bar Rocking Mechanism</b> 바늘대 요동 관계.....	10
<b>E</b>	<b>Needle Bar Flip-Up Mechanism</b> 바늘대 절환 관계.....	12
<b>F</b>	<b>Feed Mechanism</b> 피이드 관계 .....	14
<b>G</b>	<b>Lower Shaft &amp; Rotary Hook Mechanism</b> 하축 및 로터리 훅 관계 .....	18
<b>H</b>	<b>Lubrication</b> 급유 관계.....	22
<b>I</b>	<b>Thread Trimmer Mechanism</b> 사절 관계.....	24
<b>J</b>	<b>Wiper Mechanism</b> 와이퍼 관계 .....	26
<b>K</b>	<b>Reverse Button Mechanism</b> 역진 버튼 관계.....	27
<b>L</b>	<b>Synchronizer</b> 싱크로 나이저.....	28
<b>M</b>	<b>Program Unit Box &amp; Presser Foot Lifting Solenoid</b> 프로그램 유닛 박스 및 자동 무릎 올림 관계.....	29
<b>N</b>	<b>Accessories</b> 액세서리 관계.....	30
<b>O</b>	<b>Gauge Parts</b> 게이지 관계 .....	32

본 책자는 Parts Book으로 제작되었으므로 메뉴얼로 사용 불가합니다.  
**This is a parts book. It cannot be used as a manual.**

# A

## Machine Body & Threading Mechanism 외장 및 실장력 조절관계

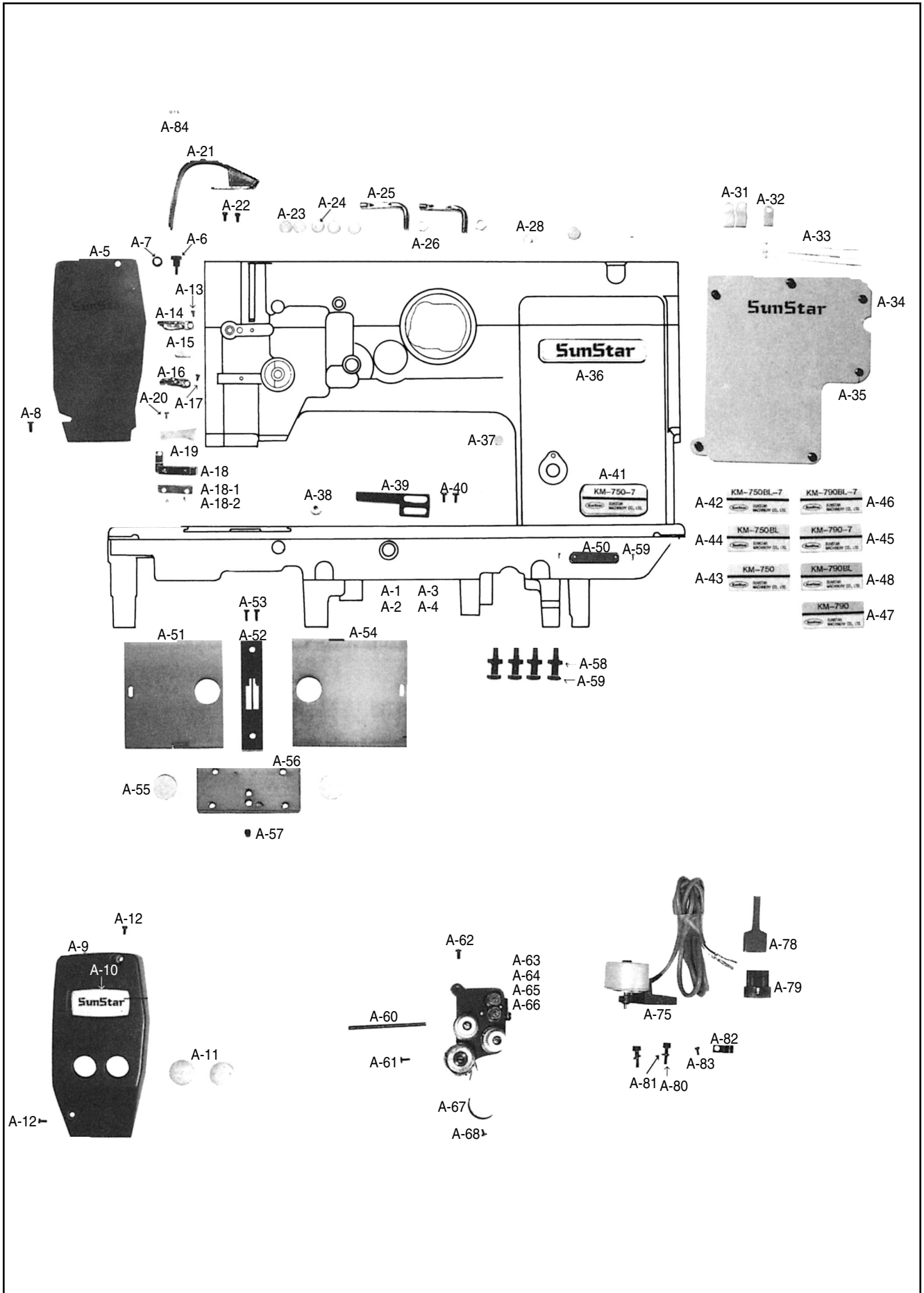

Ref. No.	Parts No.	Note	Name of Parts	품 명	Q' ty	Assembly No.
A-1	01-001A-7507	A, AL	Arm, Bed	아암. 베드(組)	1	
A-2	01-001A-7500	A-1, AL-1	Arm, Bed	아암. 베드(組)	1	
A-3	01-001A-7907	B, BL	Arm, Bed	아암. 베드(組)	1	
A-4	01-001A-7900	B-1, BL-1	Arm, Bed	아암. 베드(組)	1	
A-5	01-006A-7500	A, AL, A-1, AL-1	Face Plate	면판	1	
A-6	01-007S-7500	A, AL, A-1, AL-1	Screw(Upper) For A-5	면판 쥘나사(上)	1	
A-7	01-007W-7400	A, AL, A-1, AL-1	Washer(Upper) For A-5	면판 와셔	1	
A-8	01-009S-7500	A, AL, A-1, AL-1	Screw(Lower) For A-5	면판 쥘나사(下)	1	
A-9	01-006A-7900	B, BL, B-1, BL-1	Face Plate	면판	1	
A-10	01-029M-1230	B, BL, B-1, BL-1	Brand Mark	면판 마크	1	
A-11	01-008R-3400	B, BL, B-1, BL-1	Face Plate Cap	면판 급유 마개	2	
A-12	SC-0158-3710	B, BL, B-1, BL-1	Screw(9/64" n=40)	면판 쥘나사(9/64" n=40)	2	
A-13	SC-0519-2302		Screw(9/64" n=40)	마크 쥘나사(9/64" n=40)	1	
A-14	01-018A-7500		Arm Thread Guide Plate(U)	아암 실안내(上)	1	
A-15	01-013R-7900	B, BL, B-1, BL-1	Oil Cap For Slide Block Cover	슬라이드 블럭 카바 고무마개	1	
A-16	01-020A-7500		Arm Thread Guide Plate(M)	아암 실안내(中)	1	
A-17	SC-0519-2302		Screw(9/64" n=40)	마크 쥘나사(9/64" n=40)	1	
A-18	01-022A-7500		Arm Thread Guide Plate(L)	아암 실안내(下)	1	
A-18-1	01-024A-7500		Felt For Upper Thread Supply	윗실 급유 펠트잡이	1	
A-18-2	SC-0536-7500		Screw(3/32" n=56)	윗실 펠트 잡이 쥘나사(3/32" n=56)	2	
A-19	44-024M-7500		Felt For Upper Thread Supply	윗실 급유 펠트	1	
A-20	SC-0519-2302		Screw(9/64" n=40)	마크 쥘나사(9/64" n=40)	1	
A-21	01-014A-7500		Thread Take Up Cover	실채기 커버	1	
A-22	SC-0502-2302		Screw(9/64" n=40)	윗뚜껑 쥘나사(9/64" n=40)	2	
A-23	44-021R-7400		Rubber Cap	베드 기름 마개	5	
A-24	01-007R-8130		Oil Cap	고무마개(Hole)	2	
A-25	01-015A-7400		Top Cover Thread Guide	새구멍 실걸이	2	
A-26	SN-0121-7400		Nut(15/64" n=28)	새구멍 실걸이 너트(15/64" n=28)	2	
A-28	44-008M-7500		Oil Seat	오일 시트	1	
A-31	01-001C-2350	A, AL, B, BL	Cable Holder 5N	케이블 잡이C(5N)	2	
A-32	01-009R-2700	A, AL, B, BL	Cable Holder 6N	케이블 잡이A(6N)	1	
A-33	02-003A-2700	A, AL, B, BL	Band Clip	나일론 클립	5	
A-34	01-038A-7500		Back Cover Plate	뒤뚜껑	1	
A-35	SC-0179-3710		Screw(11/64" n=40)	윗뚜껑 쥘나사(11/64" n=40)	6	
A-36	01-010M-2350		Brand Mark	상표마크(암부)	1	
A-37	06-001C-7400		Oil Cap	피드 조절기 구멍마개	1	
A-38	01-007R-8130		Oil Cap	고무마개(Hole)	1	
A-39	01-046A-7500		Stopper For Slide Plate(R)	미끄럼판(右) 스토퍼	1	
A-40	SC-0543-2302		Screw(11/64" N=40)	톱카바 힌지 고정나사(11/64" n=40)	2	
A-41	01-028M-7507	A	Model Mark(KM-750-7)	모델 마크	1	
A-42	01-012M-75L7	AL	Model Mark(KM-750BL-7)	모델 마크	1	
A-43	01-012M-7500	A-1	Model Mark(KM-750)	모델 마크	1	
A-44	01-031M-750L	AL-1	Model Mark(KM-750BL)	모델 마크	1	
A-45	01-032M-7907	B	Model Mark(KM-790-7)	모델 마크	1	
A-46	01-033M-79L7	BL	Model Mark(KM-790BL-7)	모델 마크	1	
A-47	01-034M-7900	B-1	Model Mark(KM-790)	모델 마크	1	
A-48	01-035M-790L	BL-1	Model Mark(KM-790BL)	모델 마크	1	
A-49	01-035P-7400		Pin For A-50	번호판 핀	2	
A-51	01-045A-7500		Slide Plate(R)	미끄럼판(右)	1	
A-52*	01-40SA-7500		Needle Plate 1/4	침판 1/4(비사절)	1	
A-53	SC-0119-7600		Screw(11/64" n=40)	미끄럼판 쥘나사(11/64" n=40)	2	
A-54	01-044A-7500		Slide Plate(L)	미끄럼판(左)	1	
A-55	01-048A-7500		Bobbin Window	미끄럼판 보빈창	2	
A-56	01-042A-7500		Slide Plate "Front" Ass'y	미끄럼판(前) 組	1	
A-57	SC-0110-1230		Screw(15/64" n=28)	바늘대 B/S 나사(15/64" n=28)	1	
A-58	01-014C-8130		Nut For A-59	베드반침 너트(M8×P1.25) 3중	4	
A-59	SC-0329-8130		Screw(M8×1.25)	베드반침 볼트(M8×1.25)	4	
A-60	40-010A-5607		Tension Release Bar	사절 실늦추기 축	1	
A-61	SC-0158-3710		Screw(9/64" n=40)	면판 쥘나사(9/64" n=40)	1	
A-62	SC-0179-3710		Screw(11/64" n=40)	윗뚜껑 쥘나사(11/64" n=40)	1	
A-63	40-002A-7507	A, B	Thread Tension Control Ass'y	실조절 장치(組)	1	
A-64	40-002A-7507	AL, BL	Thread Tension Control Ass'y	실조절 장치(組)	1	
A-65	40-002A-7500	A-1, B-1	Thread Tension Control Ass'y	실조절 장치(組)	1	
A-66	40-002A-7500	AL-1, BL-1	Thread Tension Control Ass'y	실조절 장치(組)	1	
A-67	01-019C-7400		Stopper For Thread Take-Up Spring	실조절 장치 스토퍼	1	
A-68	SC-0531-2302		Screw(9/64" n=40)	톱카바 고정판 고정나사(소)(9/64" n=40)	1	
A-75	40-006A-7507	A, AL, B, BL	Tension Release Solenoid Assembly	실늦추기 솔레노이드(組)	1	
A-78	17-436C-7907	A, AL, B, BL	Tube For A-75	사각 튜브(소)	1	
A-79	08-010B-3701	A, AL, B, BL	Plug For A-75	플러그 1490P1(백색)	1	
A-80	SC-0162-5607	A, AL, B, BL	Screw(M5×0.8)	사절레버 쥘나사(M5×0.8)	2	
A-81	07-011W-1230	A, AL, B, BL	Washer For A-75	가마잡이 와셔	2	
A-82	40-014M-7507	A, AL, B, BL	Cable Holder	케이블 잡이	1	
A-83	SC-0531-2302	A, AL, B, BL	Screw(9/64" n=40)	톱카바 고정판 고정나사(소)(9/64" n=40)	1	
A-84	44-116M-7900	B, B-1, BL, BL-1	Oil Sticker	바늘대 급유표시 스티커	1	

**NOTE:**

- ① A=KM-750-7  
AL=KM-750BL-7  
A-1=KM-750  
AL-1=KM-750BL  
B=KM-790-7  
BL=KM-790BL-7  
B-1=KM-790  
BL-1=KM-790BL
- ② The "\*" Mark is Option Parts

# B

## Upper Shaft Mechanism 상축관계

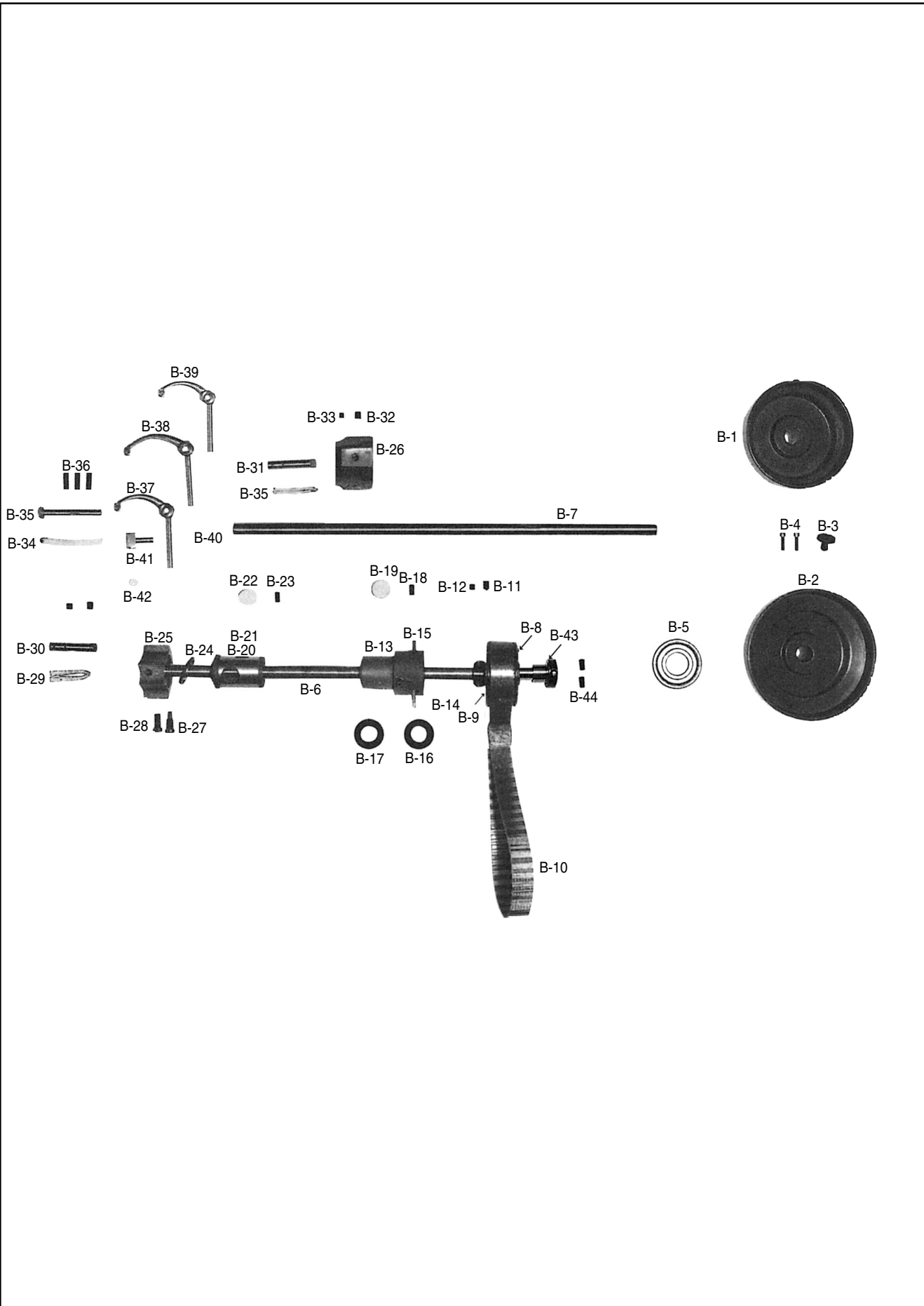

Ref. No.	Parts No.	Note	Name of Parts	품 명	Q' ty	Assembly No.
B-1	02-021A-7507	A, AL, B, BL	Pulley(T)	폴리(사철)	1	
B-2	02-022A-7500	A-1, AL-1, B-1, BL-1	Pulley(S)	폴리(비사철)	1	
B-3	SC-0188-1230	A-1, AL-1, B-1, BL-1	Screw(5/16" n=24)	폴리 큰나사(5/16" n=24)	1	
B-4	SC-0150-2500		Screw(15/64" n=28)	폴리 고정나사(15/64" n=28)	1	
B-5	07-011A-5607		Bearing(6004NR)	베어링(6004NR)	1	
B-6	02-101A-7507	A, AL, B, BL	Upper Shaft(T)	상축	1	
B-7	02-101A-7500	A-1, AL-1, B-1, BL-1	Upper Shaft(S)	상축	1	
B-8	02-014A-7500		Timing Belt Pulley(Upper)	타이밍 폴리(上)	1	
B-9	02-015C-7400		Side Ring	후렌치	2	
B-10	02-013A-7400		Timing Belt	타이밍 벨트	1	
B-11	SC-A117-4417		Screw(1/4" n=40)	육각구멍볼이 멈춤나사(1/4" n=40)	1	
B-12	SC-A308-4517		Screw(1/4" n=40)	육각구멍볼이 멈춤나사(1/4" n=40)	1	
B-13	02-012A-7500		Upper Shaft Bushing(M)	상축 중붓싱	1	
B-14	44-012P-7500		Oil Tube Pin(A) For B-14	상축 중붓싱 오일 튜브 핀(A)	3	
B-15	44-013P-7500		Oil Tube Pin(B) For B-14	상축 중붓싱 오일 튜브 핀(B)	1	
B-16	44-011M-7500		Oil Seal(R) For B-14	상축 중붓싱 오일실(右)	1	
B-17	44-010M-7500		Oil Seal(L) For B-14	상축 중붓싱 오일실(左)	1	
B-18	SC-0507-1230		Screw(15/64" n=28)	상축 B/S 고정나사(15/64" n=28)	1	
B-19	02-009M-7400		Oil Felt(A) For B-14	상축 앞붓싱 헬트	1	
B-20	02-108A-7400	A, AL, A-1, AL-1	Upper Shaft Bushing(F)	상축 앞붓싱	1	
B-21	02-108A-7400	B, BL, B-1, BL-1	Upper Shaft Bushing(F)	상축 앞붓싱	1	
B-22	02-009M-7400		Oil Felt(A) For B-23, 24	상축 앞붓싱 헬트	1	
B-23	SC-0507-1230		Screw(15/64" n=28)	상축 붓싱 고정나사(15/64" n=28)	1	
B-24	02-007A-7400		Thrust Ring	상축 앞붓싱 링	1	
B-25	02-105A-7400	A, AL, A-1, AL-1	Link Cam	링크 캠	1	
B-26	02-105A-7900	B, BL, B-1, BL-1	Link Cam	링크 캠(각 쌍침)	1	
B-27	SC-0123-1230		Screw(9/32" n=28)	링크 캠 위치 고정나사(9/32" n=28)	1	
B-28	SC-0124-7400		Screw(9/32" n=28)	링크 캠 점나사(9/32" n=28)	1	
B-29	44-0000-1230		Oil Wick	오일 심지	1	
B-30	02-004P-7400	A, AL, A-1, AL-1	Needle Bar Crank Shaft	링크캠 핀	1	
B-31	04-003A-7900	B, BL, B-1, BL-1	Needle Bar Crank Shaft	바늘대 크랭크 축	1	
B-32	SC-A308-4517		Screw(1/4" n=40)	육각구멍볼이 멈춤나사(1/4" n=40)	1	
B-33	SC-0129-7400		Screw(1/4" n=40)	기어나사(1/4" n=40)	1	
B-34	44-0000-1230		Oil Wick	오일 심지	1	
B-35	08-101A-8130		Hinge Pin For Thread Take Up Lever	실채기 힌지핀	1	
B-36	SC-0508-1230		Screw(15/64" n=28)	폴리 고정나사(15/64" n=28)	3	
B-37	08-002A-750L	AL, AL-1	Thread Take-Up Lever	실채기(2)	1	
B-38	08-103A-7500	A, B, A-1, B-1	Thread Take-Up Lever	실채기(3)	1	
B-39	08-004A-790L	BL, BL-1	Thread Take-Up Lever	실채기(5)	1	
B-40	44-0000-1230		Oil Wick	오일 심지	1	
B-41	02-103A-740L		Thread Take-Up Lever Holder	실채기 잡이	1	
B-42	06-033M-7400		Oil Felt	절환기 헬트	1	
B-43	02-027S-577S		Bushing	상축 후 베어링 붓싱	1	
B-44	SC-A117-4417		Screw(1/64" n=40)	상축 후 베어링 붓싱 점나사	2	

**NOTE:**

- ① A=KM-750-7  
AL=KM-750BL-7  
A-1=KM-750  
AL-1=KM-750BL  
B=KM-790-7  
BL=KM-790BL-7  
B-1=KM-790  
BL-1=KM-790BL
- ② The "\*" Mark is Option Parts





# Presser Foot & Knee Lifting Mechanism

## 노루발 및 무릎 올림 관계

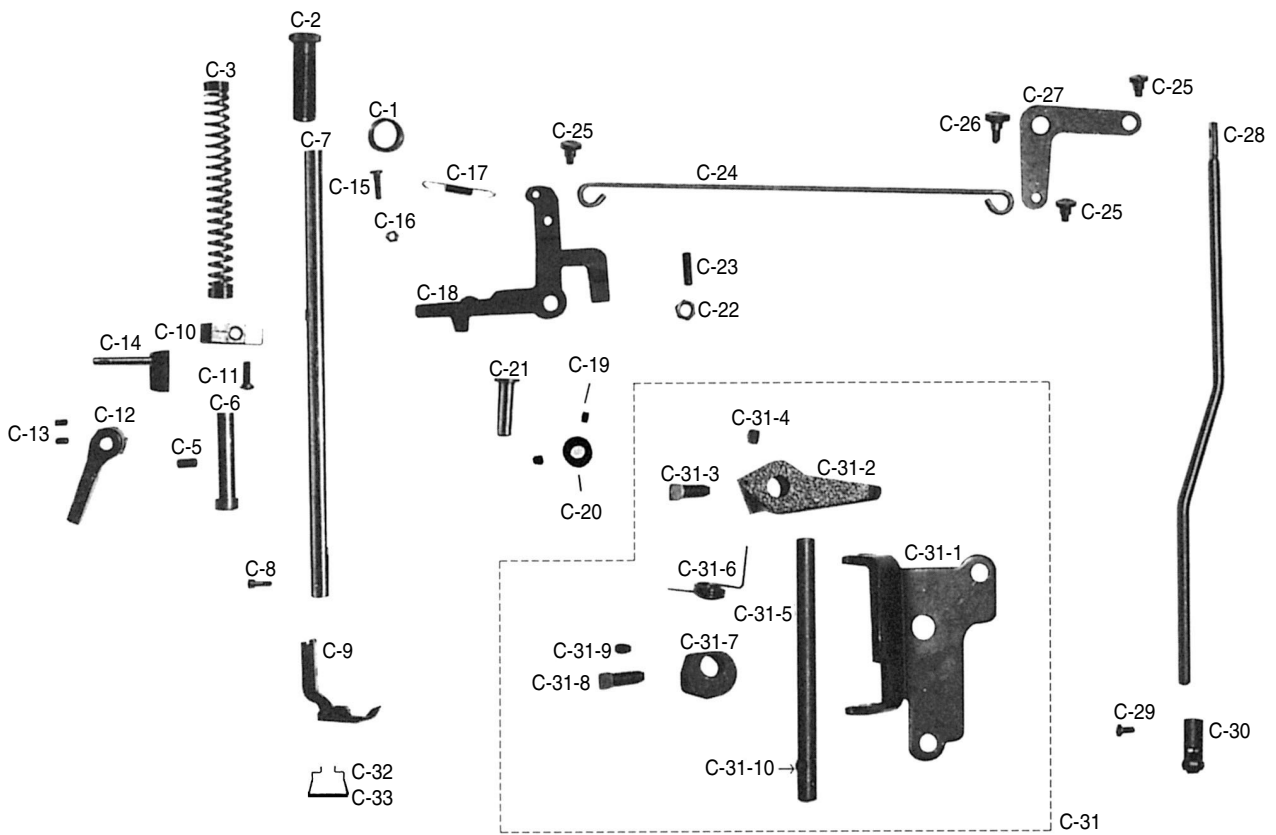

Ref. No.	Parts No.	Note	Name of Parts	품 명	Q' ty	Assembly No.
C-1	SN-0100-3400		Nut(9/16" n=20)	압력 조절나사 너트(9/16" n=20)	1	
C-2	SC-0367-3400		Screw(9/16" n=20)	압력 조절나사(9/16" n=20)	1	
C-3	05-004A-7500		Spring For C-2	압력 조절 스프링	1	
C-5	SC-0507-1230		Screw(15/64" n=28)	상축 붓싱 고정나사(15/64" n=28)	1	
C-6	05-001A-7500		Presser Bar Bushing(L)	누름대 붓싱	1	
C-7	05-101A-5607		Presser Bar	누름대	1	
C-8	SC-0315-2302		Screw(9/64" n=40)	노루발 쥘나사(9/64" n=40)	1	
C-9*	05-020A-7400		Presser Foot 1/4	노루발 1/4	1	
C-10	05-210A-7500		Presser Bar Holder	누름대 잡이	1	
C-11	SC-A174-4122		Screw(11/64" n=40)	홈볼이 납작 작은나사(11/64" n=40)	1	
C-12	43-001A-640L		Presser Bar Lifter	누름대 올리기	1	
C-13	SC-0164-2700		Screw(M5)	캠 접촉 카라 고정나사(M5)	2	
C-14	43-001A-7500		Presser Bar Lifter Crank	누름대 올리기 크랭크	1	
C-15	SC-0528-1230		Screw(9/64" n=40)	톱카바 나사(우)(9/64" n=40)	1	
C-16	11-017S-7500		Nut For C-17	누름대 올림 레버 스프링 너트	1	
C-17	43-010G-7500		Spring For Presser Bar Lifter Lever	누름대 올림 레버 스프링	1	
C-18	43-006A-7500		Presser Bar Lifter Lever	누름대 올리기 레버	1	
C-19	SC-0113-3400		Screw(11/64" n=40)	바늘대 붓싱 나사(11/64" n=40)	2	
C-20	43-008A-7500		Collar For C-21	누름대 올리기 레버축 카라	1	
C-21	43-007A-7500		Presser Bar Lifter Stud	누름대 올리기 레버축	1	
C-22	43-005C-7500		Nut For C-18	누름대 올리기 레버 지지 너트	2	
C-23	SC-0511-7500		Screw(1/4" n=28)	누름대 올리기 레버 지지 나사(1/4" n=28)	1	
C-24	43-015A-7500		Knee Lifter Connecting Rod	무릎 올림 연결 로드	1	
C-25	43-017S-7500		Stud Screw For C-24	무릎 올림 연결 로드 단나사	3	
C-26	43-014S-7500		Stud Screw For C-27	무릎 올림 레버 단나사	1	
C-27	43-013A-7500		Knee Lifter Lever	무릎 올림 레버	1	
C-28	43-016A-7500		Knee Lifter Bar	무릎 올림 봉	1	
C-29	SC-0542-1230		Screw(11/64" n=40)	실늑추기 고정나사(11/64" n=40)	1	
C-30	43-015A-5607		Knee Lifting Roller Bracket Assembly	무릎 올림 봉 로올러(組) 6	1	
C-31	43-018A-7500		Knee Lifter Assembly	무릎 올림(組)	1	
C-31-1	43-028A-8130		Lever Shaft Bracket	레버축 브라켓	1	C-31 Knee Lifter Assembly
C-31-2	43-026A-7500		Knee Lifter Rock Bar Lever	무릎 올림 봉 받침 레버	1	
C-31-3	43-026S-8130		Screw(A) For C-31-2	무릎 올림 레버 고정나사	1	
C-31-4	43-027S-8130		Screw(B) For C-31-2	무릎 올림 레버 고정나사(小)	1	
C-31-5	43-029A-7500		Knee Lifter Rock Bar Lever Shaft	무릎 올림봉 받침레버축	1	
C-31-6	43-027G-8130		Return Spring For C-31-5	레버축 리턴 스프링	1	
C-31-7	43-027A-8130		Lever Shaft Stopper Collar	레버축 스톱퍼 카라	1	
C-31-8	SC-0107-1600		Screw(M6×1.0)	무릎 올림축 고정나사(M6×1.0)	1	
C-31-9	43-027S-8130		Screw(B) For C-31-7	무릎 올림 레버 고정나사(小)	1	
C-31-10	43-030P-8130		Lever Shaft Guide Pin	안내핀	1	
C-32	01-101C-7500			안전가이드(비사절)	1	
C-33	01-101C-7507			안전가이드(사절)	1	

**NOTE:**

- ① A=KM-750-7  
AL=KM-750BL-7  
A-1=KM-750  
AL-1=KM-750BL  
B=KM-790-7  
BL=KM-790BL-7  
B-1=KM-790  
BL-1=KM-790BL

② The "\*" Mark is Option Parts

# D

## Needle Bar Rocking Mechanism

### 바늘대 요동 관계

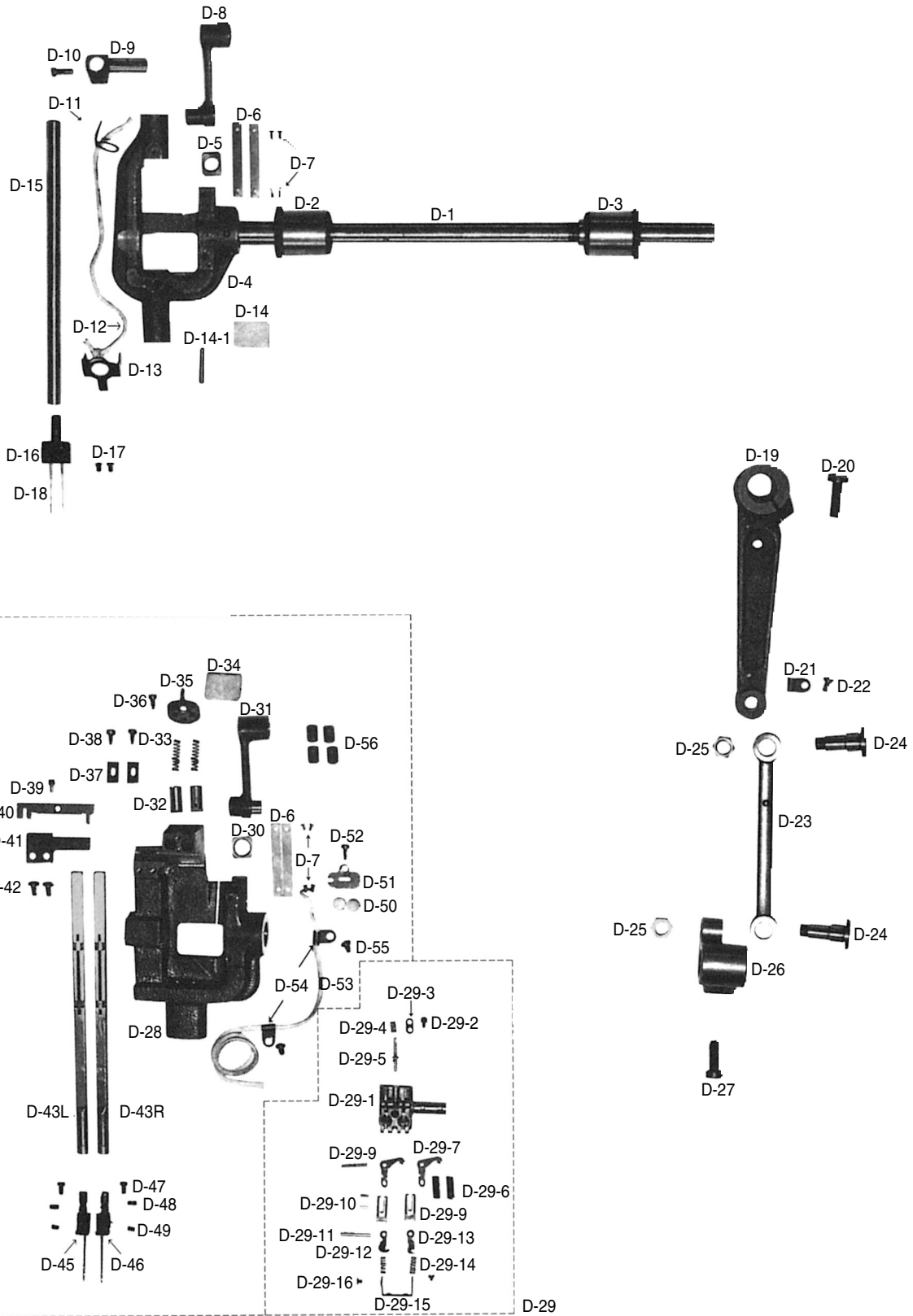

Ref. No.	Parts No.	Note	Name of Parts	품명	Q' ty	Assembly No.
D-1	04-110A-7400		Needle Bar Rock Shaft	요동축	1	
D-2	04-111A-7400		Needle Bar Rock Shaft Bush(F)	요동축 앞붓싱	1	
D-3	04-114A-7400		Needle Bar Rock Shaft Bush(R)	요동축 뒷붓싱	1	
D-4	04-006A-7400	A. AL. A-1. AL-1	Needle Bar Frame	바늘대 후레임	1	
D-4-1	04-009P-7400	A. AL. A-1. AL-1	Taper Pin	바늘대 후레임 고정핀	1	
D-5	04-105A-7400	A. AL. A-1. AL-1	Needle Bar Guide Slide Block	바늘대 안내블럭	1	
D-6	04-107A-7400		Needle Bar Guide Plate	보강판	2	
D-7	SC-0116-7400		Screw(3/32" n = 56)	안내판 고정나사(3/32" n=56)	4	
D-8	04-004A-7400	A. AL. A-1. AL-1	Needle Bar Crank	바늘대 크랭크	1	
D-9	04-102A-7400	A. AL. A-1. AL-1	Needle Bar Clamp	바늘대 잡이	1	
D-10	SC-0158-3710	A. AL. A-1. AL-1	Screw(9/64" n = 40)	면판 쥘나사(9/64" n = 40)	1	
D-11	04-012C-7400	A. AL. A-1. AL-1	Needle Bar Wick Holder(Upper)	요동축 유심잡이(上)	1	
D-12	44-0000-1230	A. AL. A-1. AL-1	Oil Wick	오일 심지	1	
D-13	04-013C-7400	A. AL. A-1. AL-1	Needle Bar Wick Holder(Lower)	요동축 유심잡이(下)	1	
D-14	44-107M-7900	A. AL. A-1. AL-1	Felt For Needle Bar Frame	바늘대 급유펠트(A)	1	
D-15	04-001A-7500	A. AL. A-1. AL-1	Needle Bar	바늘대	1	
D-16*	02-021A-7400	A. AL. A-1. AL-1	Needle Clamp 1/4	침지 1/4	1	
D-17	SC-0160-5607	A. AL. A-1. AL-1	Screw(9/64" n = 40)	바늘 쥘나사(9/64" n = 40)	2	
D-18			Needle	바늘	2	
D-19	04-119A-7400		Needle Bar Connecting Rod	바늘대 요동축 연결로드	1	
D-20	04-020S-7400		Screw For D-19	요동 로드 쥘나사	1	
D-21	04-021C-7400		Wick Supporter	유심 잡이(2-51)	1	
D-22	SC-0531-2302		Screw(9/64" n = 40)	틀카바 고정판 고정나사(소) (9/64" n=40)	1	
D-23	04-115A-7400		Needle Bar Rock Link	바늘대 요동 링크	1	
D-24	04-016S-7400		Screw For Needle Bar Rock Link	요동 링크 단나사	2	
D-25	SN-0109-3710		Nut(5/16" n = 24)	지그자그 조절 스토퍼축 너트(5/16" n=24)	2	
D-26	04-117A-7400		Needle Bar Connecting Crank	요동 크랭크	1	
D-27	SC-0253-7400		Screw(1/4" n = 28)	요동 크랭크 쥘나사(1/4" n = 28)	1	
D-28	15-048A-7900	B. BL. B-1. BL-1	Needle Bar Frame	바늘대 후레임	1	
D-29	04-010A-7900	B. BL. B-1. BL-1	Needle Bar Clamp Assembly	바늘대 잡이(組)	1	
D-29-1	04-016A-7900	B. BL. B-1. BL-1	Needle Bar Clamp	바늘대 잡이(K4189)	1	
D-29-2	04-021S-7900	B. BL. B-1. BL-1	Screw For D-29-3	바늘대 복귀 핀 커버 쥘나사	1	
D-29-3	04-024A-7900	B. BL. B-1. BL-1	Cover For Releasing Pin	바늘대 복귀 핀 커버	1	
D-29-4	04-030G-7900	B. BL. B-1. BL-1	Release Pin Return Spring	바늘대 복귀 핀 리턴 스프링	1	
D-29-5	04-025P-7900	B. BL. B-1. BL-1	Needle Bar Releasing Pin	바늘대 복귀 핀	1	
D-29-6	04-031G-7900	B. BL. B-1. BL-1	Clutch Lever Return Spring	바늘대 클러치 레버 복귀 스프링	2	
D-29-7	04-020A-7900	B. BL. B-1. BL-1	Clutch Lever	클러치 레버(K4193)	2	
D-29-8	04-026P-7900	B. BL. B-1. BL-1	Hinge Pin "A" For Clutch Lever	클러치 레버 힌지핀 A(2×15.8)	1	D-29
D-29-9	04-033P-7900	B. BL. B-1. BL-1	Needle Bar Down Positioning Pin	바늘대 하 고정핀	2	Needle Bar
D-29-10	04-028P-7900	B. BL. B-1. BL-1	Hinge Pin "B" For Clutch Lever	클러치 레버 힌지핀 B(1.5×5.8)	2	Clamp
D-29-11	04-029P-7900	B. BL. B-1. BL-1	Hinge Pin For Latchet	래치트 힌지핀(2×17.8)	1	Assembly
D-29-12	04-018A-7900	B. BL. B-1. BL-1	Latchet(L)	래치트(左) K4194	1	
D-29-13	04-019A-7900	B. BL. B-1. BL-1	Latchet(R)	래치트(右) K4195	1	
D-29-14	04-032G-7900	B. BL. B-1. BL-1	Latchet Return Spring	바늘대 래치트 복귀 스프링	2	
D-29-15	04-023A-7900	B. BL. B-1. BL-1	Latchet Bracket	래치트 브라켓	1	
D-29-16	04-022S-7900	B. BL. B-1. BL-1	Screw For D-29-15	래치트 브라켓 쥘나사	2	
D-30	15-017A-7900	B. BL. B-1. BL-1	Needle Bar Guide Slide Block	바늘대 안내 블럭	1	
D-31	04-005A-7900	B. BL. B-1. BL-1	Needle Bar Crank	바늘대 크랭크	1	
D-32	15-021P-7900	B. BL. B-1. BL-1	Needle Bar Up Positioning Pin	바늘대 상 고정핀	2	
D-33	15-022G-7900	B. BL. B-1. BL-1	Spring For D-32	바늘대 상 고정핀 스프링	2	
D-34	44-107M-7900	B. BL. B-1. BL-1	Needle Bar Felt(A)	바늘대 급유 펠트(A)	1	
D-35	15-023C-7900	B. BL. B-1. BL-1	Spring Cover	상 고정핀 스프링 커버	1	
D-36	SC-0323-7900	B. BL. B-1. BL-1	Screw(1/8" n = 40)	바늘대 회전 방지 블럭 쥘나사(1/8" n=40)	1	
D-37	15-325A-7900	B. BL. B-1. BL-1	Needle Bar Rotate Stopper Block	바늘대 회전 방지 블럭	2	
D-38	SC-0323-7900	B. BL. B-1. BL-1	Screw(1/8" n = 40)	바늘대 회전 방지 블럭 쥘나사(1/8" n=40)	2	
D-39	15-021A-7900	B. BL. B-1. BL-1	Stopper Pin For Slide Block	슬라이드 블럭 스토퍼 핀	1	
D-40#	15-020A-7900	B. BL. B-1. BL-1	Slide Block	슬라이드 블럭	1	
D-41	15-018A-7900	B. BL. B-1. BL-1	Slide Block Cover	슬라이드 블럭 커버	1	
D-42	04-0025-7900	B. BL. B-1. BL-1	Screw(9/64" n = 40)	윗뚜껑 고정판 고정나사(대)(9/64" n=40)	2	
D-43L	04-211A-7900	B. BL. B-1. BL-1	Needle Bar(L)	바늘대(組) L	1	
D-43R	04-212A-7900	B. BL. B-1. BL-1	Needle Bar(R)	바늘대(組) R	1	
D-45*	04-11LA-7900	B. BL. B-1. BL-1	Needle Clamp(L)	침지 1/4(左)	1	
D-46*	04-11RA-7900	B. BL. B-1. BL-1	Needle Clamp(R)	침지 1/4(右)	1	
D-47	SC-A297-4118	B. BL. B-1. BL-1	Screw(1/8" n = 40)	흡불이 냄비 작은나사(1/8" n=40)	2	
D-48	SC-A320-4222	B. BL. B-1. BL-1	Screw(1/8" n = 40)	흡불이 납작 작은나사(1/8" n=40)	2	
D-49	SC-A350-4515	B. BL. B-1. BL-1	Screw(1/8" n = 40)	흡불이 멈춘나사(1/8" n=40)	2	
D-50	44-108M-7900	B. BL. B-1. BL-1	Needle Bar Felt(B)	바늘대 급유 펠트(B)	2	
D-51	44-109C-7900	B. BL. B-1. BL-1	Oil Wick Holder	바늘대 급유 유심잡이	1	
D-52	SC-0323-7900	B. BL. B-1. BL-1	Screw(1/8" n = 40)	바늘대 회전 방지 블럭 쥘나사(1/8" n=40)	1	
D-53	44-0000-1230	B. BL. B-1. BL-1	Oil Wick	오일 심지	1	
D-54	04-021C-7400	B. BL. B-1. BL-1	Wick Support(Needle Bar Frame)	유심 잡이(2-51)	2	
D-55	SC-0531-2302	B. BL. B-1. BL-1	Screw(9/64" n = 40)	틀카바 고정판 고정나사(소) (9/64" n=40)	2	
D-56	SC-0167-7900	B. BL. B-1. BL-1	Screw(M8×1.25)	바늘대 스토퍼 쥘나사(소)(M8×1.25)	4	

**NOTE:**

- ① A=KM-750-7  
AL=KM-750BL-7  
A-1=KM-750  
AL-1=KM-750BL  
B=KM-790-7  
BL=KM-790BL-7  
B-1=KM-790  
BL-1=KM-790BL
- ② The "\*" Mark is Option Parts
- ③ Refer to page 37 for items marked with an asterisk(#)

## Needle Bar Flip-Up Mechanism 바늘대 절환 관계

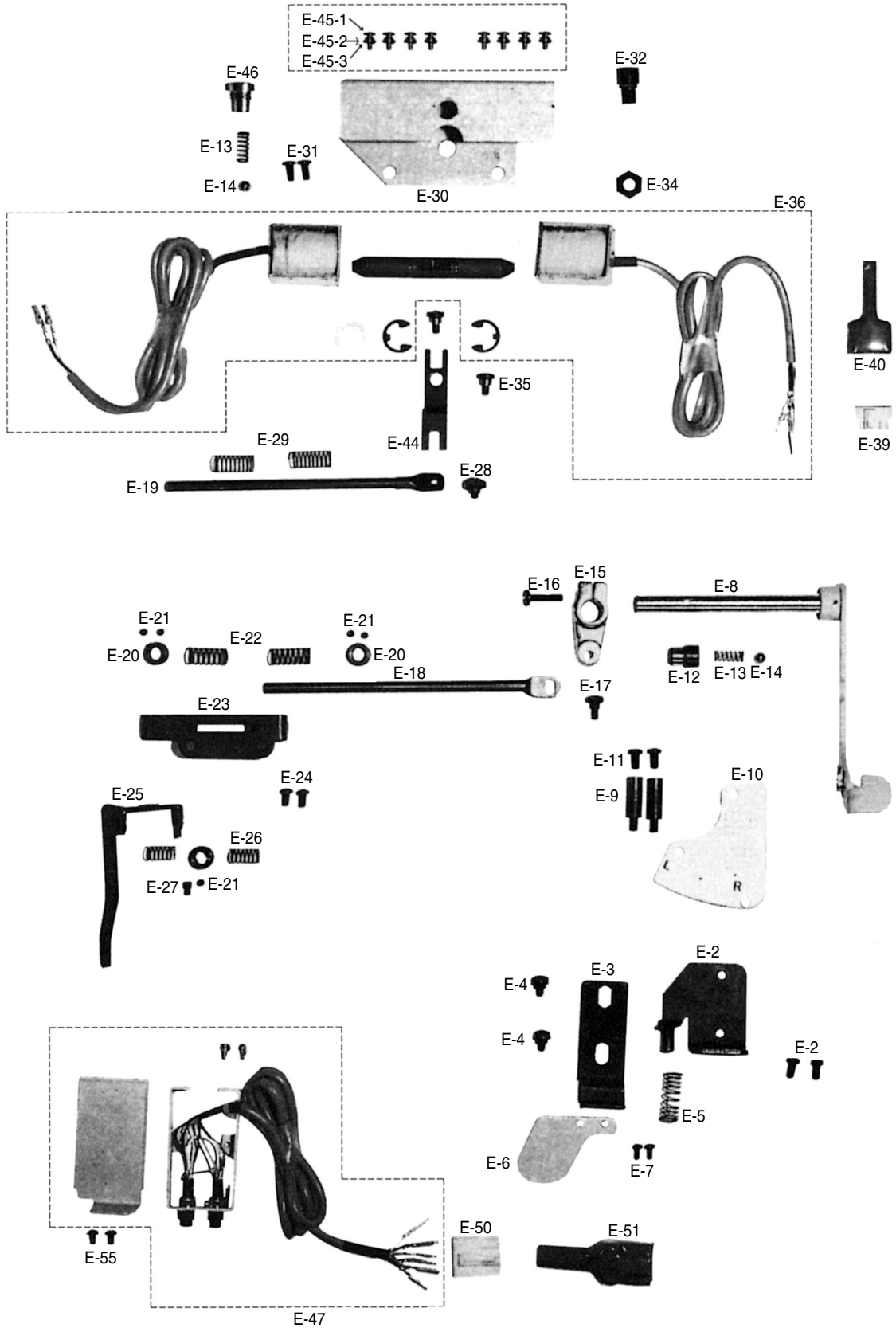

Ref. No.	Parts No.	Note	Name of Parts	품 명	Q' ty	Assembly No.
E-1	17-001A-7900	B-1, BL-1	Needle Bar Change Lever Bracket	바늘대 절환 레버 브라켓(組)	1	
E-2	SC-0173-1230	B-1, BL-1	Screw(3/16" n=32)	톱니 받침 볼력 고정나사(3/16" n=32)	2	
E-3	17-003A-7900	B-1, BL-1	Slide Plate	슬라이드 판	1	
E-4	17-004A-7900	B-1, BL-1	Set Screw For Slide Plate	슬라이드 판 고정 단나사	2	
E-5	17-007S-7900	B-1, BL-1	Spring For E-6	바늘대 복귀 누름판 스프링	1	
E-6	17-005A-7900	B-1, BL-1	Releasing Plate For Needle Bar	바늘대 복귀 누름판	1	
E-7	SC-0502-2302	B-1, BL-1	Screw(9/64" n=40)	윗뚜껑 고정판 고정나사(데)(9/64" n=40)	2	
E-8	17-008A-7900	B-1, BL-1	Needle Bar Change Lever Assembly	바늘대 절환 레버(組)	1	
E-9	17-084A-7900	B-1, BL-1	Stud For Needle Bar Change Guide Plate	바늘대 절환 안내판 받침 축	2	
E-10	17-010A-7900	B-1, BL-1	Needle Bar Change Indication Plate	바늘대 절환 안내판	1	
E-11	SC-0173-1230	B-1, BL-1	Screw(3/16" n=32)	톱니 받침 볼력 고정나사(3/16" n=32)	2	
E-12	17-012A-7900	B-1, BL-1	Ball Guide Bushing	볼 안내 붓싱	1	
E-13	17-013G-7900	B, BL, B-1, BL-1	Neutral Spring For E-8	바늘대 절환 레버 정위치 스프링	1	
E-14	17-014A-7900	B, BL, B-1, BL-1	Neutral Positioning Ball	바늘대 절환 레버 정위치 볼	1	
E-15	17-015A-7900	B-1, BL-1	Crank For Needle Bar Stopping Shaft	바늘대 절환 운동 축 크랭크	1	
E-16	SC-0186-1230	B-1, BL-1	Screw(3/16" n=32)	역진레버 고정나사(3/16" n=32)	1	
E-17	17-017S-7900	B-1, BL-1	Hinge Pin Screw For E-18, 19	볼력 운동축 단나사	1	
E-18	17-023A-7900	B-1, BL-1	Slide Block Moving Shaft(S)	슬라이드 볼력 운동축(비사절)	1	
E-19	17-022A-7907	B, BL	Slide Block Moving Shaft(T)	슬라이드 볼력 운동축(사절)	1	
E-20	17-028A-7900	B, BL, B-1, BL-1	Collar For Slide Block Moving Shaft	슬라이드 볼력 운동축 카라	3	
E-21	SC-0164-2700	B, BL, B-1, BL-1	Screw(M5)	캠 접촉 고정나사(M5)	5	
E-22	17-019G-7907	B, BL, B-1, BL-1	Return Spring For E-8	바늘대 절환 레버 복귀 스프링	2	
E-23	17-020A-7900	B, BL, B-1, BL-1	Bracket For Slide Block Moving Shaft	슬라이드 볼력 운동축 브라켓	1	
E-24	SC-0543-2302	B, BL, B-1, BL-1	Screw(11/64" n=40)	톱 카바 힌지 고정나사(11/64" n=40)	2	
E-25	17-024A-7900	B, BL, B-1, BL-1	Slide Block Moving Lever	슬라이드 볼력 운동 레버	1	
E-26	17-025G-7900	B, BL, B-1, BL-1	Positioning Spring For Slide Block	슬라이드 볼력 위치 결정 스프링	2	
E-27	SC-0195-7507	B, BL, B-1, BL-1	Screw(M4×0.7)	역진 보틴 안내핀 나사(M4×0.7)	1	
E-28	17-017S-7507	B, BL	Set Screw(B) For E-18, E-19	슬라이드 볼력 운동축 단나사	1	
E-29	17-007G-7907	B, BL	Return Spring For Solenoid Shaft	솔레노이드축 복귀 스프링	2	
E-30	17-311A-7907	B, BL	Cover For Solenoid	솔레노이드 커버	1	
E-31	SC-0173-1230	B, BL	Screw(3/16" n=32)	톱니 받침 볼력 고정나사(3/16" n=32)	2	
E-32	17-312A-7907	B, BL	Stud For Solenoid Shaft Connection Lever	솔레노이드 연결 레버 받침	1	
E-34	17-314S-7907	B, BL	Nut For E-32	연결 레버 받침 고정너트	1	
E-35	17-027A-7907	B, BL	Set Screw For E-41	솔레노이드 운동축 단나사	2	
E-36	17-033A-7907	B, BL	Needle Bar Change Solenoid	바늘대 절환 솔레노이드(組)	2	
E-39	06-023M-2700	B, BL	Plug For E-36	플러그(청) 1490P-C	1	
E-40	17-437C-7907	B, BL	Tube For E-36	튜브(中)	1	
E-44	17-042A-7907	B, BL	Connection Lever For E-41	솔레노이드 축 연결 레버	1	
E-45-1	SC-0196-2700	B, BL	Screw(M3×0.5)	솔레노이드 부착 고정나사(M3×0.5)	8	
E-45-2	11-017W-2700	B, BL	Washer For E-36	솔레노이드 부착 평washer	8	
E-45-3	11-016W-2700	B, BL	Spring Washer For E-36	솔레노이드 부착 스프링 washer	8	
E-46	17-041S-7907	B, BL	Ball Guide Screw	볼 안내 축 나사	1	
E-47	17-500A-7907	B, BL	Needle Bar Change Switch	바늘대 절환 스위치(組)	2	
E-50	11-018M-2350	B, BL	Plug Cover For E-47	솔레노이드 플러그	1	
E-51	11-019M-2350	B, BL	Tube For E-47	솔레노이드 튜브	1	
E-55	SC-0173-1230	B, BL	Screw(3/16" n=32)	톱니 받침 볼력 고정나사(3/16" n=32)	2	

**NOTE:**

- ① A=KM-750-7
- AL=KM-750BL-7
- A-1=KM-750
- AL-1=KM-750BL
- B=KM-790-7
- BL=KM-790BL-7
- B-1=KM-790
- BL-1=KM-790BL

# F

## Feed Mechanism 피이드 관계

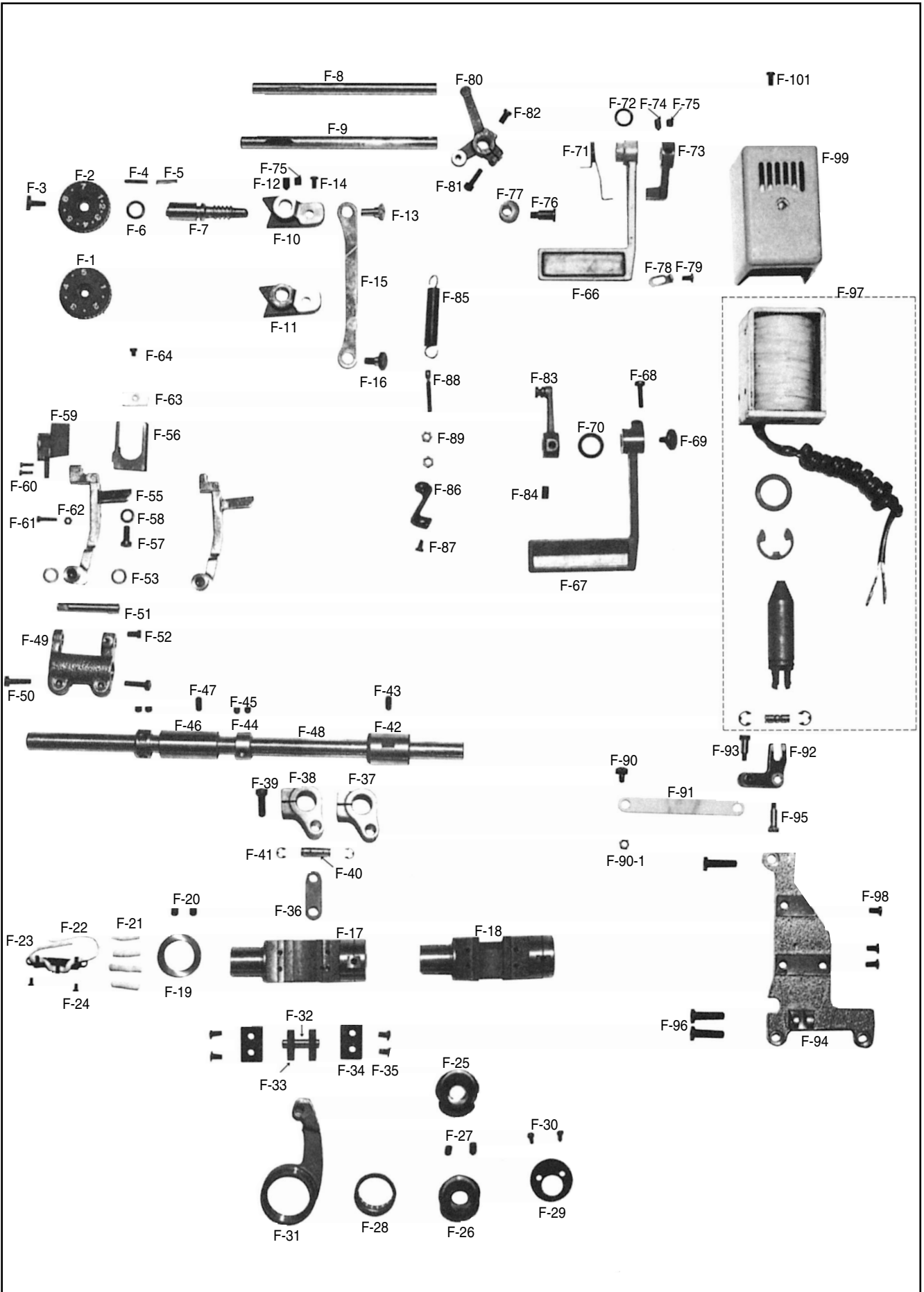

Ref. No.	Parts No.	Note	Name of Parts	품 명	Q' ty	Assembly No.
F-1	06-001A-7500	A, A-1, B, B-1	Length Control Dial Plate	다이알 문자판(5)	1	
F-2	06-013M-740L	AL, AL-1, BL, BL-1	Length Control Dial Plate	다이알 숫자판(7)	1	
F-3	SC-0193-1230		Screw(3/16" n=28)	다이알 판 고정나사(3/16" n=28)	1	
F-4	06-012P-7400		Pin For F-1	다이알 핀	1	
F-5	06-027G-7400		Spring For F-1	다이알 스프링	1	
F-6	06-010R-1230		O-Ring For F-7	다이알 축 오링	1	
F-7	06-106A-7500		Feed Regulator Dial Shaft	피이드 조절 다이알 축	1	
F-8	06-107A-7507	A, AL, B, BL	Reverse Feed Control Shaft	역진 레버 축(사절)	1	
F-9	06-008A-7500	AL, AL-1, BL, BL-1	Reverse Feed Control Shaft	역진 레버 축(비사절)	1	
F-10	06-009A-7500	A, A-1, B, B-1	Feed Regulator	피이드 조절기(S)	1	
F-11	06-010A-750L	AL, AL-1, BL, BL-1	Feed Regulator	피이드 조절기(BL)	1	
F-12	SC-A117-4417		Screw(1/4" n=40)	육각구멍볼이 멈춤나사(1/4" n=40)	2	
F-13	06-112A-7500		Feed Regulator Eccentric Wheel Shaft	피이드 조절기 편심축	1	
F-14	SC-0173-1230		Screw(3/16" n=32)	톱니 받침 볼력 고정나사(3/16" n=32)	1	
F-15	06-114A-7500		Feed Regulator Connecting Rod	절환기 연결로드(2본침)	1	
F-16	06-015A-7500		Stud Screw For F-15	절환기 연결로드 단나사	1	
F-17	06-116A-7500	A, A-1, B, B-1	Feed Regulator Shaft	절환기(S)	1	
F-18	06-116A-750L	AL, AL-1, BL, BL-1	Feed Regulator Shaft	절환기(BL)	1	
F-19	07-252A-5607		Stopper Collar For F-17, F-18	절환기 스톱퍼 카라	1	
F-20	SC-0317-2700		Screw(15/64" n=28)	캡 접촉 안내 고정나사(15/64" n=28)	2	
F-21	06-033M-7400		Felt For F-17, F-18	절환기 felt	4	
F-22	44-0000-1230		Oil Wick	오일 심지	1	
F-23	44-058C-5607		Wick Holder For F-17, F-18	절환기 유심잡이	1	
F-24	SC-0549-2302		Screw(1/8" n=44)	비늘대 후레임 실결이 나사(1/8" n=44)	2	
F-25	06-120A-7500	A, A-1, B, B-1	Feed Cam	피이드 캠(S)	1	
F-26	06-120A-750L	AL, AL-1, BL, BL-1	Feed Cam	피이드 캠(BL)	1	
F-27	SC-A308-4517		Screw(1/4" n=40)	육각구멍볼이 멈춤나사(1/4" n=40)	2	
F-28	06-036A-7400		Needle Bearing For F-25, F-26	니이들 베어링	1	
F-29	06-024A-7500		Bearing Cover For Feed Cam	피이드 캠 베어링 커버	1	
F-30	SC-A301-4119		Screw(9/64" n=40)	홈볼이 접시 작은나사(9/64" n=40)	2	
F-31	06-035A-7400		Feed Cam Connecting Rod	베어링 로드	1	
F-32	06-032P-7400		Slide Block Shaft	베어링 로드 연결핀	1	
F-33	15-220A-7900		Slide Block	슬라이드 블록(절환기)	2	
F-34	06-029A-7500		Slide Block Guide Plate	슬라이드 블록 안내판	2	
F-35	SC-0543-2302		Screw(11/64" n=40)	톱카바 힌지 고정나사(11/64" n=40)	4	
F-36	06-137A-7400		Level Feed Connecting Link	수평 피이드 연결링크(KS007)	1	
F-37	06-141A-7400	A, A-1, B, B-1	Level Feed Crank	수평밀대 크랭크	1	
F-38	06-141A-750L	AL, AL-1, BL, BL-1	Level Feed Crank	수평밀대 크랭크	1	
F-39	SC-0253-7400		Screw(1/4" n=28)	요동 크랭크 쥘나사(1/4" n=28)	1	
F-40	06-040P-7400		Stud For F-37, F-38	연결핀	1	
F-41	06-020C-7400		E-Ring(Ø6)	E링(Ø6)	2	
F-42	06-139A-7400		Feed Rock Shaft Bushing(R)	수평밀대 뒷붓싱	1	
F-43	SC-0507-1230		Screw(15/64" n=28)	상축 붓싱 고정나사(15/64" n=28)	1	
F-44	06-142A-7400		Collar For F-48	수평밀대 카라	2	
F-45	SC-0129-4515		Screw(1/4" n=40)	홈볼이 멈춤나사(1/4" n=40)	4	
F-46	06-141A-7500		Feed Rock Shaft Front Bushing	수평밀대 전붓싱	1	
F-47	SC-0507-1230		Screw(15/64" n=28)	상축 붓싱 고정나사(15/64" n=28)	1	
F-48	06-143A-7500		Feed Rock Shaft	수평밀대	1	
F-49	06-144A-7500		Feed Bar Crank	톱니받침 크랭크	1	
F-50	SC-0184-1600		Screw(3/16" n=28)	수평밀대 크랭크 쥘나사(3/16" n=28)	2	
F-51	06-146A-7500		Feed Bar Shaft	톱니 받침 축	1	

**NOTE:**

- ① A=KM-750-7
- AL=KM-750BL-7
- A-1=KM-750
- AL-1=KM-750BL
- B=KM-790-7
- BL=KM-790BL-7
- B-1=KM-790
- BL-1=KM-790BL



# F

## Feed Mechanism 피이드 관계

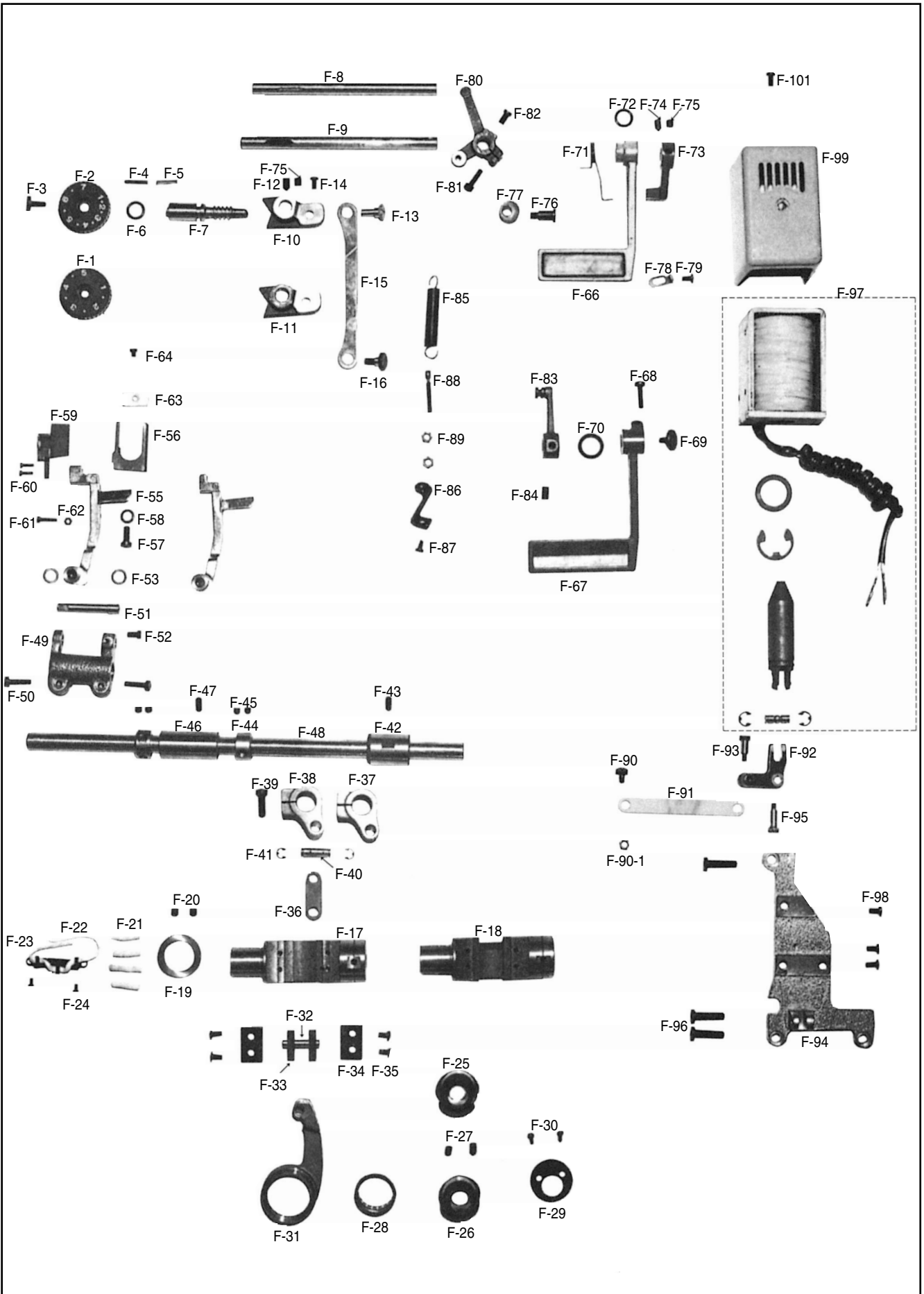

Ref. No.	Parts No.	Note	Name of Parts	품 명	Q' ty	Assembly No.
F-52	SC-0173-1230		Scre(3/16" n=32)	톱니 받침 볼릭 고정나사(3/16" n=32)	1	
F-53	06-046W-7400		Washer For F-51	톱니 받침 축 와셔	2	
F-54	06-149A-7507	A. AL. B. BL	Feed Bar	톱니 받침(사절)	1	
F-55	06-050A-7500	A-1. AL-1. B-1. BL-1	Feed Bar	톱니 받침(비사절)	1	
F-56	06-152A-7400		Feed Bar Fork	톱니 받침 포크(KSM004)	1	
F-57	SC-0106-7400		Screw(15/64" n=28)	포크 줍나사(15/64" n=28)	1	
F-58	06-051W-7400		Washer For Feed Bar Fork	포크 줍나사 와셔	1	
F-59*	06-054A-7400		Feed Dog 1/4	톱니 1/4(ø 2)	1	
F-60	SC-A306-4113		Screw(1/8" n=44)	육각구멍볼이 보올트((1/8" n=44)	2	
F-61	SC-0212-7400		Screw(1/8" n=44)	톱니 높이 조절나사(1/8" n=44)	1	
F-62	SN-0113-7400		Nut(1/8" n=44)	톱니 받침 너트(1/8" n=44)	1	
F-63	06-053M-7400		Felt For F-56	포크 felt	1	
F-64	SC-A301-4119		Screw(9/64" n=40)	고정 메스 고정나사(9/64" n=40)	1	
F-66	06-061A-7507	A. AL. B. BL	Reverse Lever	역진레버(사절)	1	
F-67	06-062A-7500	A-1. AL-1. B-1. BL-1	Reverse Lever	역진레버(비사절)	1	
F-68	SC-0186-1230	A-1. AL-1. B-1. BL-1	Screw(3/16" n=32)	역진레버 고정나사(3/16" n=32)	1	
F-69	SC-0185-1230	A-1. AL-1. B-1. BL-1	Screw(3/16" n=32)	레버 덮개 나사(3/16" n=32)	1	
F-70	06-053W-1230	A-1. AL-1. B-1. BL-1	Washer For F-67	레버 와셔	1	
F-71	06-066G-7507	A. AL. B. BL	Reverse Lever Spring(A)	역진 레버 스프링(A)	1	
F-72	06-043W-5607	A. AL. B. BL	Washer For F-73	역진 레버 와셔	2	
F-73	06-044A-5607	A. AL. B. BL	Auto Reverse Lever	역진 레버 B(K2888)	1	
F-74	SC-A117-4417	A. AL. B. BL	Screw(1/4" n=40)	육각구멍볼이 멈춤나사(1/4" n=40)	1	
F-75	SC-A308-4517	A. AL. B. BL	Screw(1/4" n=40)	육각구멍볼이 멈춤나사(1/4" n=40)	1	
F-76	06-071S-7507	A. AL. B. BL	Stud Screw For F-67	역진 레버 스톱퍼(上) 단나사	1	
F-77	06-072R-7507	A. AL. B. BL	Upper Stopper Rubber For Reverse Lever	역진 레버 스톱퍼(上) 고무	1	
F-78	06-022C-7400		Reverse Lever Stopper(Lower)	역진 레버 스톱퍼	1	
F-79	SC-0543-2302		Screw(11/64" n=40)	톱카바 힌지 고정나사(11/64" n=40)	1	
F-80	06-075A-7507	A. AL. B. BL	Reverse Crank Assembly	역진 크랭크	1	
F-81	SC-0296-3900	A. AL. B. BL	Screw(3/16" n=32)	축 받침 줍나사(3/16" n=32)	1	
F-82	SC-0122-1230	A. AL. B. BL	Screw(15/64" n=28)	톱니 받침 축 고정나사(15/64" n=28)	1	
F-83	06-005A-7500	A-1. AL-1. B-1. BL-1	Link For Reverse Lever Spring Assembly	역진 레버 스프링 링크	1	
F-84	SC-0122-1230	A-1. AL-1. B-1. BL-1	Screw(15/64" n=28)	톱니 받침 축 고정나사(15/64" n=28)	1	
F-85	06-024G-1230		Reverse Lever Return Spring	레버 스프링	1	
F-86	06-139C-1600		Spring Hook For Reverse Lever	역진 레버 스프링 걸이	1	
F-87	SC-0173-1230		Screw(3/16" n=32)	톱니 받침 볼릭 고정나사(3/16" n=32)	1	
F-88	06-040S-1600		Stud Screw For F-86	스프링 걸이 축 나사	1	
F-89	SN-0115-7400		Nut(3/16" n=32)	오프너 너트(3/16" n=32)	2	
F-90	06-019A-5607	A. AL. B. BL	Stud Screw For F-80	역진 크랭크 단나사	1	
F-90-1	SN-0101-7400	A. AL. B. BL	Nut(11/64" n=40)	너트(11/64" n=40)	1	
F-91	06-086A-7507	A. AL. B. BL	Reverse Link	백택 솔레노이드 연결 링크	1	
F-92	06-118A-5607	A. AL. B. BL	Reverse Solenoid Crank	백택 솔레노이드 크랭크	1	
F-93	06-022A-5607	A. AL. B. BL	Stud Screw For F-92	백택 솔레노이드 연결링크 축(X)	1	
F-94	06-023A-5607	A. AL. B. BL	Reverse Solenoid Bracket	백택 솔레노이드 브라켓	1	
F-95	06-024A-5607	A. AL. B. BL	Stud For F-92	백택 솔레노이드 크랭크 축	1	
F-96	SC-0253-7400	A. AL. B. BL	Screw(1/4" n=28)	오동 크랭크 줍나사(1/4" n=28)	3	
F-97	06-026A-5607	A. AL. B. BL	Reverse Solenoid Assembly	백택 솔레노이드(組)	1	
F-98	SC-0173-1230	A. AL. B. BL	Screw(3/16" n=32)	톱니 받침 볼릭 고정나사(3/16" n=32)	3	
F-99	06-029A-5607	A. AL. B. BL	Reverse Solenoid Cover	백택 솔레노이드 커버(X)	1	
F-101	SC-0173-1230	A. AL. B. BL	Screw(3/16" n=32)	톱니 받침 볼릭 고정나사(3/16" n=32)	1	

**NOTE:**

- ① A=KM-750-7
- AL=KM-750BL-7
- A-1=KM-750
- AL-1=KM-750BL
- B=KM-790-7
- BL=KM-790BL-7
- B-1=KM-790
- BL-1=KM-790BL



# Lower Shaft & Rotary Hook Mechanism

## 하축 및 로터리 훅 관계

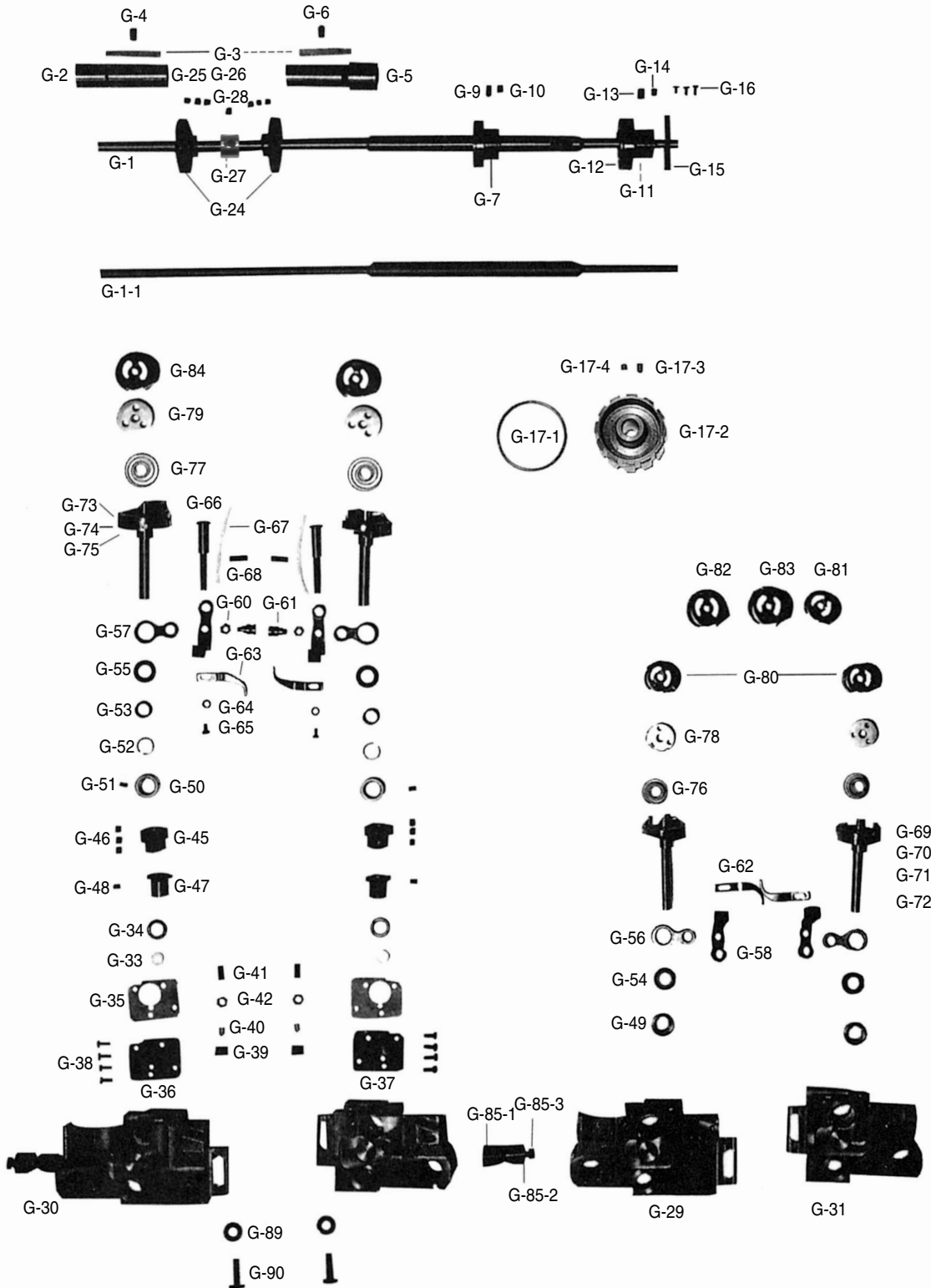

Ref. No.	Parts No.	Note	Name of Parts	품 명	Q' ty	Assembly No.
G-1	07-101A-7500	A-1, AL-1, B-1, BL-1	Lower Shaft	하축	1	
G-1-1	07-001A-7507	A, AL, B, BL	Lower Shaft	하축	1	
G-2 #	07-002A-7500		Lower Shaft Front Bushing	하축 전봇싱 (표준)	1	
G-3	07-004M-7400		Felt For G-2, 5	하축 앞봇싱 헬트(5-4)	2	
G-4	SC-0507-1230		Screw(15/64" n = 28)	상축 봇싱 고정나사(15/64" n=28)	1	
G-5 #	07-104A-7500		Lower Shaft Middle Bushing	하축 중봇싱 (표준)	1	
G-6	SC-0507-1230		Screw(15/64" n = 28)	상축 봇싱 고정나사(15/64" n=28)	1	
G-7	07-106A-7500		Bearing Bushing	하축 중 베어링 봇싱	1	
G-8	07-007A-5607		Bearing (6904NR)	하축 중 베어링(6904NR)	1	
G-9	SC-A117-4417		Screw(1/4" n = 40)	육각구멍볼이 멈춤나사(1/4" n=40)	1	
G-10	SC-A308-4517		Screw(1/4" n = 40)	사절 캠 고정나사(1/4" n=40)	1	
G-11	07-108A-5607		Bearing Bushing	하축 후 베어링 봇싱	1	
G-12	07-011A-5607		Bearing(6004NR)	하축 후 베어링(6004NR)	1	
G-13	SC-A117-4417		Screw(1/4" n = 40)	육각구멍볼이 멈춤나사(1/4" n=40)	1	
G-14	SC-A308-4517		Screw(1/4" n = 40)	육각구멍볼이 멈춤나사(1/4" n=40)	1	
G-15	07-112A-5607		Bearing Presser	하축 후 베어링 누름판	1	
G-16	SC-0155-7400		Screw(9/64" n = 40)	베어링 카바 쥘나사(9/64" n=40)	3	
G-17-1	02-015C-7400		Safety Clutch Belt Pulley Ring	후렌치	1	
G-17-2	07-017A-7500		Timing Belt Pulley(Lower)	안전장치 폴리	1	
G-17-3	SC-A117-4417		Screw(1/4" n = 40)	육각 홈볼이 멈춤나사(1/4" n=40)	1	
G-17-4	SC-A117-4417		Screw(1/4" n = 40)	사절 캠 고정나사(1/4" n=40)	1	
G-24	09-001A-7400		Lower Shaft Spiral Gear	기어(大)	2	
G-25	SC-A550-4517		Screw(1/4" n = 40)	육각구멍 볼이 멈춤나사(1/4" n=40)	4	
G-26	SC-A117-4417		Screw(1/4" n = 40)	홈볼이 멈춤나사(1/4" n=40)	2	
G-27	06-054A-5700		Vertical Feed Eccentric Cam	편심 캠	1	
G-28	SC-A550-4517		Screw(1/4" n = 40)	육각구멍 볼이 멈춤나사(1/4" n=40)	1	
G-29	GP-009940-00	A, A-1, B, B-1	Rotary Hook Base(Left)	혹 받침(左)	1	
G-30	GP-009948-00	AL, AL-1, BL, BL-1	Rotary Hook Base(Left)	혹 받침(左)	1	
G-31	GP-010036-00	A, A-1, B, B-1	Rotary Hook Base(Right)	혹 받침(右)	1	
G-32	GP-010038-00	AL, AL-1, BL, BL-1	Rotary Hook Base(Right)	혹 받침(右)	1	
G-33	44-039M-7500		Hook Oil Felt	혹 급유 헬트	2	
G-34	44-040W-7500		Felt Washer For Hook Base	혹 급유 헬트 와셔	2	
G-35	44-098M-7500		Hook Base Cover Gasket	혹 받침 커버 가스켓	2	
G-36	44-100A-7500		Hook Base Cover(L)	혹 받침 커버(左)	1	
G-37	44-099A-7500		Hook Base Cover(R)	혹 받침 커버(右)	1	
G-38	SC-0158-3710		Screw(9/64" n = 40)	면판 쥘나사(9/64" n=40)	8	
G-39	44-094R-7500		Oil Adjusting Tube	유량 조절 고무	2	
G-40	44-095P-7500		Oil Adjusting Pin	유량 조절 핀	2	
G-41	SC-0354-7500		Screw(M6×1.0)	유량 조절 나사(M6×1.0)	2	
G-42	44-097C-7500		Nut For Oil Adjusting	유량 조절 너트	2	
G-45	09-002A-7400		Hook Gear	기어(小)	2	
G-46	SC-A550-4517		Screw(1/4" n = 40)	육각구멍볼이 멈춤나사(1/4" n=40)	6	
G-47	07-142A-7500		Rotary Hook Bushing(Lower)	로터리 혹 봇싱(下)	2	

**NOTE:**

- ① A=KM-750-7
- AL=KM-750BL-7
- A-1=KM-750
- AL-1=KM-750BL
- B=KM-790-7
- BL=KM-790BL-7
- B-1=KM-790
- BL-1=KM-790BL



# Lower Shaft & Rotary Hook Mechanism

## 하축 및 로터리 훅 관제

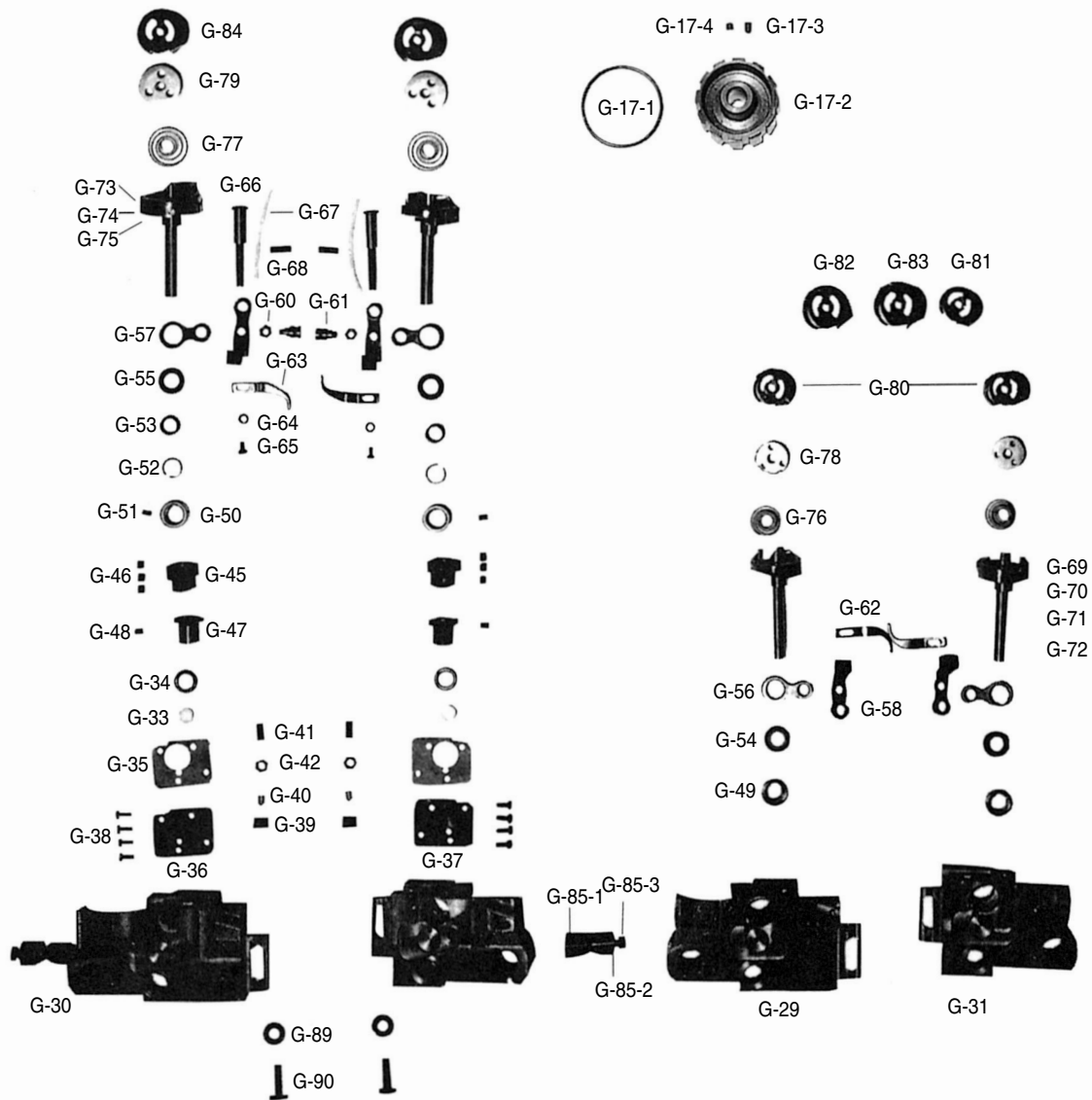
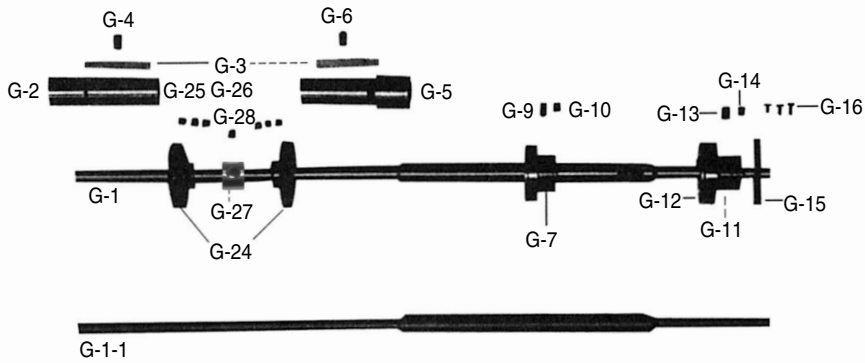

Ref. No.	Parts No.	Note	Name of Parts	품 명	Q' ty	Assembly No.
G-48	SC-0105-7500		Screw(11/64" n = 40)	등메스 축 카마 고정나사(11/64" n=40)	2	
G-49	07-044A-7500	A, A-1, B, B-1	Rotary Hook Bushing(Upper)	로터리 훅 붓싱(上)	2	
G-50	07-145A-750L	AL, AL-1, BL, BL-1	Rotary Hook Bushing(Upper)	로터리 훅 붓싱(上)	2	
G-51	SC-0105-7500		Screw(11/64" n = 40)	등메스 축 카마 고정나사(11/64" n=40)	2	
G-52	07-047W-7500		Rotary Hook Bearing Stop Ring	로터리 훅 B/R(동심링)	2	
G-53	07-048A-7500		Rotary Hook Needle Bearing	로터리 훅 니들 베어링	2	
G-54	07-049W-7500	A, A-1, B, B-1	Hook Thrust Ring	훅 받침 링	2	
G-55	07-050W-750L	AL, AL-1, BL, BL-1	Hook Thrust Washer	훅 받침 와셔	2	
G-56	09-005A-7400	A, A-1, B, B-1	Opener Link	오프너 링크	2	
G-57	09-116A-740L	AL, AL-1, BL, BL-1	Opener Link	오프너 링크	2	
G-58	09-104A-740L	A, A-1, B, B-1	Opener Lever	오프너 레버	2	
G-59	09-115A-740L	AL, AL-1, BL, BL-1	Opener Lever	오프너 레버	2	
G-60	SN-0115-7400		Nut(3/16" n = 32)	오프너 너트(3/16" n = 32)	2	
G-61	09-106A-7400		Screw For Opener Link Shaft	오프너 링크 축	2	
G-62	09-003A-7400	A, A-1, B, B-1	Opener	보빈 케이스 오프너	2	
G-63	09-014A-740L	AL, AL-1, BL, BL-1	Opener	보빈 케이스 오프너	2	
G-64	02-019W-1230		Washer For G-62, G-63	상축 헬트 와셔	2	
G-65	SC-0502-2302		Screw(9/64" n = 40)	윗뚜껑 고정판 고정나사(대) (9/64" n=40)	2	
G-66	07-172A-7500		Opener Lever Shaft	오프너 레버축	2	
G-67	44-0000-1230		Oil Wick	오일 십지	2	
G-68	SC-0353-7400		Screw(3/16" n = 32)	홈볼이 멈춤나사(3/16" n = 32)	2	
G-69	07-051A-7507	A	Hook	가마 H12-15L(TRI)	2	
G-70	07-053A-7500	A-1	Hook	가마 H12-15L	2	
G-71	07-056A-7907	B	Hook	가마 H12-15LC TRI/CP	2	
G-72	07-055A-7900	B-1	Hook	가마 H12-15LC/CP	2	
G-73	07-052A-75L7	AL, BL	Hook	가마 H12MC(1) TR/CP-BR	2	
G-74	07-054A-750L	AL-1	Hook	가마 H12M(BR)	2	
G-75	07-052A-790L	BL-1	Hook	가마 H12MC(1)/CP	2	
G-76	07-058G-7507	A, A-1, B, B-1	Bobbin Tension Spring	보빈 받침 스프링	2	
G-77	09-043G-740L	AL, AL-1, BL, BL-1	Bobbin Tension Spring	백러쉬 방지 스프링	2	
G-78	07-160A-7500	A, A-1, B, B-1	Bobbin	실토리(보빈) 표준	2	
G-79	07-161A-750L	AL, AL-1, BL, BL-1	Bobbin	실토리(보빈) 2배	2	
G-80	07-063A-7900	B	Bobbin Case	보빈 케이스 캡	2	
G-81	07-063A-7900	B-1	Bobbin Case	보빈 케이스 캡	2	
G-82	07-062A-75L7	AL	Bobbin Case	보빈 케이스 캡	2	
G-83	07-064A-790L	BL	Bobbin Case	보빈 케이스 캡	2	
G-84	07-064A-790L	BL-1	Bobbin Case	보빈 케이스 캡	2	
G-85-1	09-026A-7400		Pinch Sleeve(Upper)	가마토대 슬리브(上)	2	G-85 Pinch Sleeve Ass'y
G-85-2	09-027A-7400		Pinch Sleeve(Lower)	가마토대 슬리브(下)	2	
G-85-3	SC-0331-4122		Screw(15/64" n = 28)	홈볼이 납작 작은나사(15/64" n=28)	2	
G-89	09-034W-7400		Washer For Hook Base	훅 받침 와셔	2	
G-90	04-020S-7400		Screw For Hook Base	요동 로드 꺾나사	2	

**NOTE:**

- ① A=KM-750-7
- AL=KM-750BL-7
- A-1=KM-750
- AL-1=KM-750BL
- B=KM-790-7
- BL=KM-790BL-7
- B-1=KM-790
- BL-1=KM-790BL

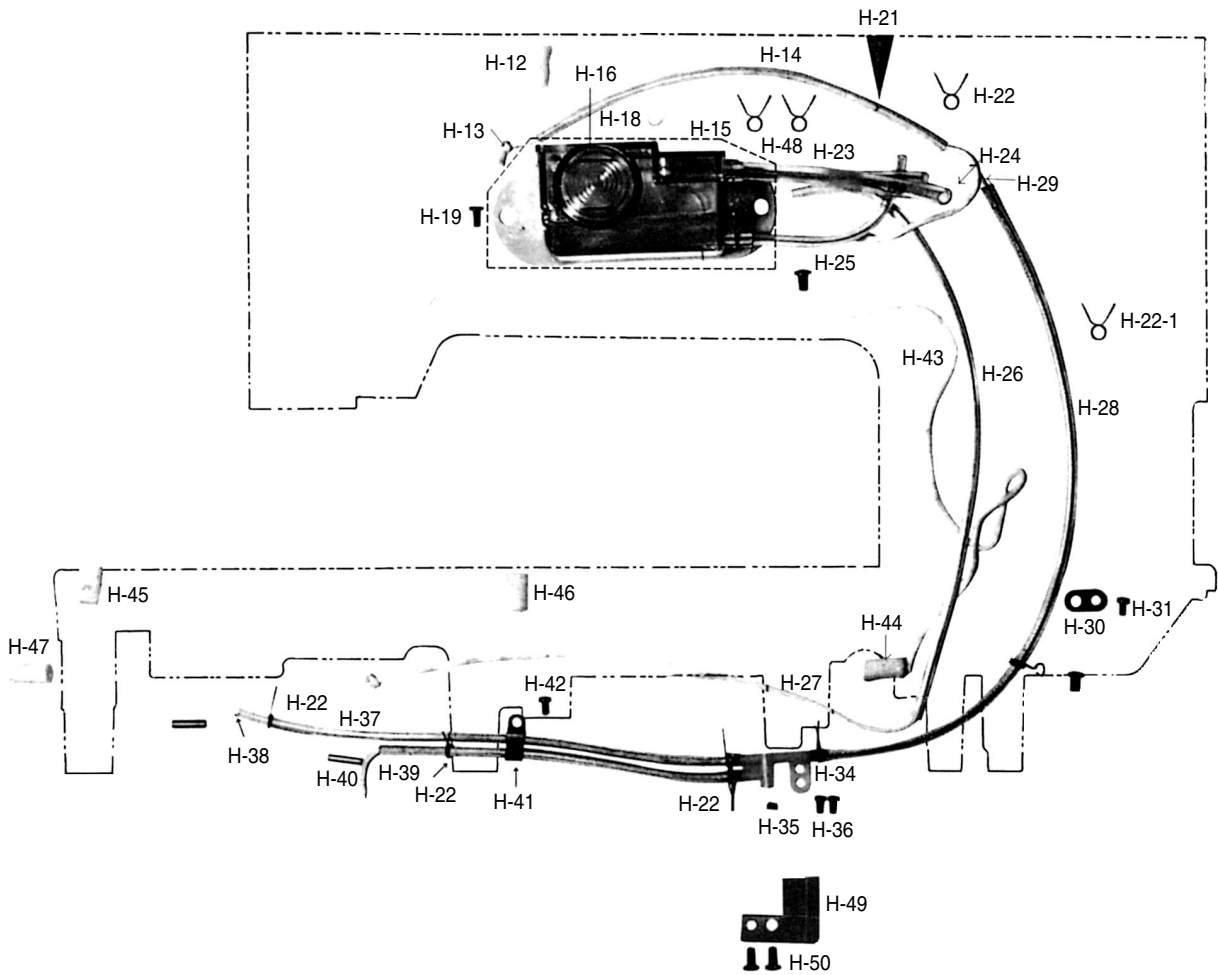
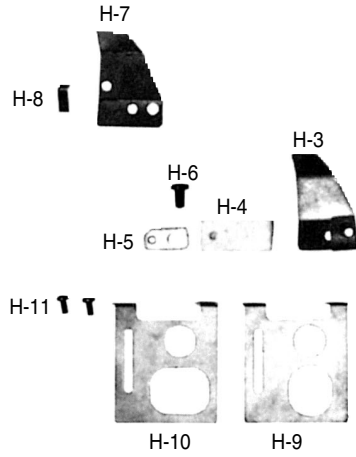

Ref. No.	Parts No.	Note	Name of Parts	품 명	Q' ty	Assembly No.
H-3	44-033C-5607		Oil Cover	유방판	1	
H-4	44-016M-7400		Oil Felt For Thread Takup	실채기 급유 헬트(6-14)	1	
H-5	44-018C-8130		Oil Tube Choke Plate	기름막이 누름판	1	
H-6	SC-0173-4118		Screw(3/16" n=32)	홈볼이 냄비 작은나사(3/16" n=32)	2	
H-7	44-033C-7500		Oil Cover	유방판	1	
H-8	44-071M-7500		Oil Stopper Plate Presser	오일 튜브 유량 조절판	1	
H-9	44-004A-7500		Dust Protector	먼지막이 판	1	
H-10	44-106A-7900		Dust Protector	먼지막이 판	1	
H-11	SC-0502-4125		Screw(9/64" n=40)	홈볼이 등근납작 작은나사(9/64" n=40)	2	
H-12	44-019M-7400		Felt(B)	흑 몸체 전봇싱 헬트(6-19)	1	
H-13	44-0000-1230		Oil Wick	오일 심지	1	
H-14	44-012C-1230		Oil Hose(Thread Take Up)	환류 파이프	1	
H-15	44-014A-7500		Oil Tank Ass'y	오일탱크(조)	1	
H-16	44-144M-7500		O-Ring	오일	1	
H-18	44-021R-7400		Rubber Cap	베드 기름마개	1	
H-19	SC-0307-1230		Screw(3/16" n=32)	톱니 받침 크랭크 쉘나사(3/16" n=32)	2	
H-21	44-009M-7500		Oil Felter	오일 필터	1	
H-22	44-001C-1230		Tube Holder Spring	오일 호스 집게	9	
H-22-1	44-101C-1230		Tube Holder Spring(L)	오일 호스 집게(대)	2	
H-23	44-041M-7500		Oil Hose Ø5(Oil Tank)	오일 탱크 호스(6×9×130M/M)	1	
H-24	44-012C-1230		Oil Hose Ø3(Oil Tank)	환류 파이프	1	
H-25	44-012C-1230		Oil Hose Ø3(Oil Tank)	환류 파이프	1	
H-26	44-012C-1230		Oil Hose(Feed Regulator Shaft)	환류 파이프	1	
H-27	44-0000-1230		Oil Wick	오일 심지	1	
H-28	44-012C-1230		Oil Hose(Hook)	환류 파이프	1	
H-29	44-0000-1230		Oil Wick	오일 심지	1	
H-30	44-084M-7500		Supporter For Oil Terminal Tube	오일 터미널 튜브 지지판	1	
H-31	SC-0531-4125		Screw(9/64" n=40)	홈볼이 등근납작 작은나사(9/64" n=40)	1	
H-32	44-026G-7400		Tube Holder	헬트잡이 스프링	1	
H-33	SC-0531-4125		Screw(9/64" n=40)	홈볼이 등근납작 작은나사(9/64" n=40)	1	
H-34	44-021A-7500		Oil Terminal	오일 터미널	1	
H-35	44-018R-7500		Oil Cap	실채기 유심마개	1	
H-36	SC-0531-4125		Screw(9/64" n=40)	홈볼이 등근납작 작은나사(9/64" n=40)	2	
H-37	44-012C-1230		Oil Hose Left(Hook Base)	환류 파이프	1	
H-38	44-0000-1230		Oil Wick	오일 심지	1	
H-39	44-012C-1230		Oil Hose Right(Hook Base)	환류 파이프	1	
H-40	44-012P-7500		Oil Tube Pin(Hook Base)	상축 중봇싱 오일 튜브 핀(A)	2	
H-41	44-011C-7400		Oil Wick Setting Plate	유심 헬트 고정판(6-7)	1	
H-42	SC-0531-4125		Screw(9/64" n=40)	홈볼이 등근납작 작은나사(9/64" n=40)	1	
H-43	44-0000-1230		Oil Wick	오일 심지	1	
H-44	44-019M-7400		Felt	흑 몸체 전봇싱 헬트(6-19)	1	
H-45	44-019M-7400		Felt	흑 몸체 전봇싱 헬트(6-19)	1	
H-46	44-019M-7400		Felt	흑 몸체 전봇싱 헬트(6-19)	1	
H-47	07-003M-7400		Felt	하축 앞봇싱 마개 헬트(5-3)	1	
H-48	44-101A-1230		Tube Holder Spring	오일 호스 집게(대)	2	
H-49	44-279C-5700		Reinforcement Plate For H-35	보강판	1	
H-50	SC-0543-4525		Screw(11/64" n=40)	나사	2	

**NOTE:**

- ① A=KM-750-7
- AL=KM-750BL-7
- A-1=KM-750
- AL-1=KM-750BL
- B=KM-790-7
- BL=KM-790BL-7
- B-1=KM-790
- BL-1=KM-790BL



# Thread Trimmer Mechanism

## 사절 관계

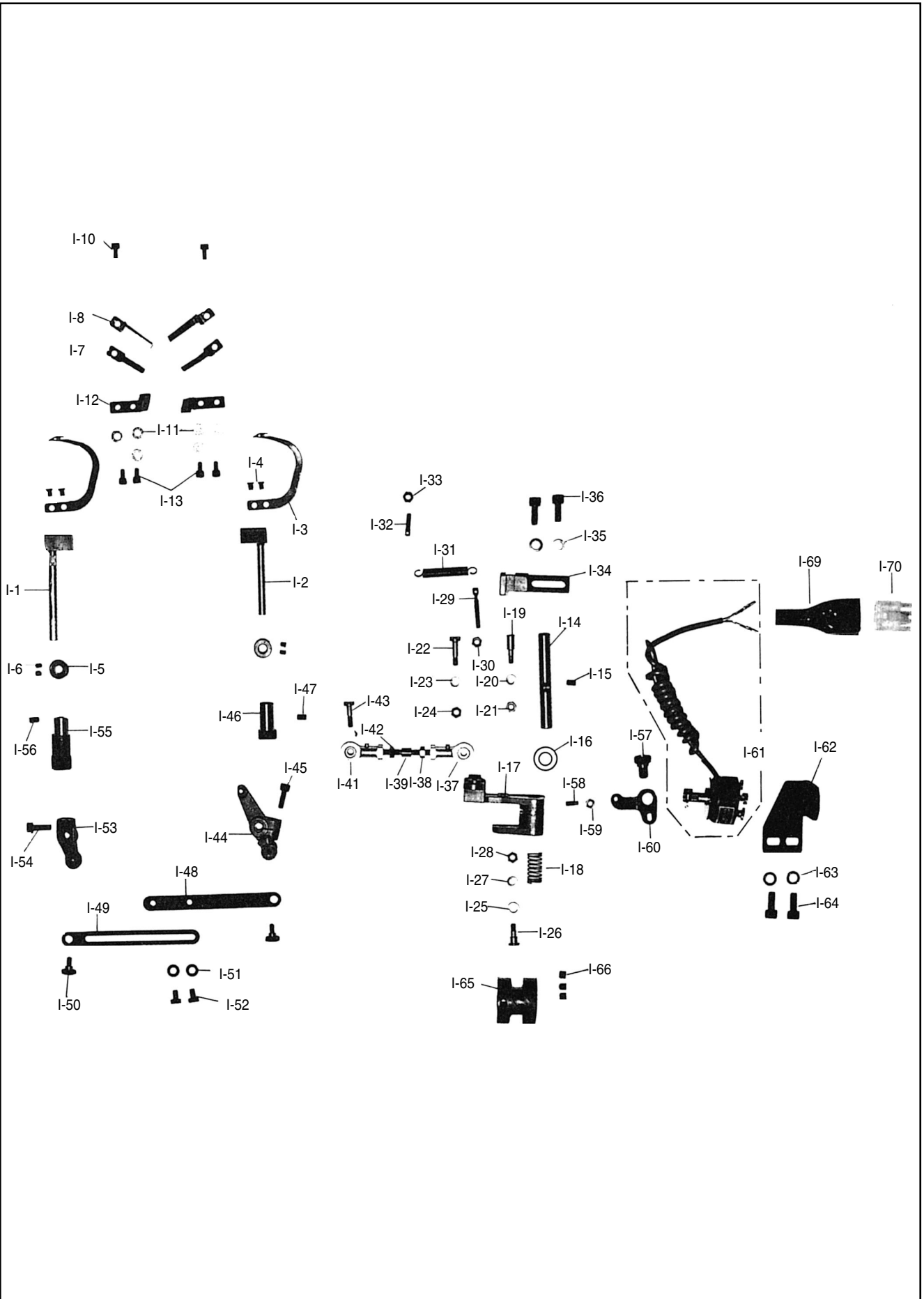

Ref. No.	Parts No.	Note	Name of Parts	품 명	Q' ty	Assembly No.
I-1	10-001A-7507	A. AL. B. BL	Moving Knife Shaft(L)	동 메스축(左)	1	
I-2	10-101A-7507	A. AL. B. BL	Moving Knife Shaft(R)	동 메스축(右)	1	
I-3	10-002A-7507	A. AL. B. BL	Moving Knife	동 메스(2122707-553A)	2	
I-4	SC-A154-4114	A. AL. B. BL	Screw(11/64" n=40)	접시 머리 보울트(11/64" n=40)	4	
I-5	10-004A-7507	A. AL. B. BL	Moving Knife Shaft Collar	동 메스축 카라	2	
I-6	SC-0105-4517	A. AL. B. BL	Screw(M4)	육각구멍볼이 멈춤나사(M4)	4	
I-7	10-106A-7507	A. AL. B. BL	Thread Catcher	밀실 잡이	2	
I-8	10-007A-7507	A. AL. B. BL	Fixed Knife	고정 메스(2122707-556A)	2	
I-10	SC-A154-4114	A. AL. B. BL	Screw(11/64" n=40)	접시 머리 보울트(11/64" n=40)	2	
I-11	10-010W-7507	A. AL. B. BL	Washer For Moving Knife Tension Adjusting	동 메스 장력 조절 와셔	1	
I-12	10-001A-7507	A. AL. B. BL	Moving Knife Bracket	동 메스 브라켓	1	
I-13	SC-0211-4113	A. AL. B. BL	Screw(M4×0.7)	육각구멍볼이 보울트(M4×0.7)	4	
I-14	10-013A-7507	A. AL. B. BL	Thread Trimming Rock Link Shaft	사절 요동 링크축	1	
I-15	10-017S-8577	A. AL. B. BL	Screw For I-14	동 메스 축 붓싱 고정나사	1	
I-16	10-044R-5607	A. AL. B. BL	Cushion Rubber	쿠션 고무(B)	1	
I-17	10-015A-7507	A. AL. B. BL	Thread Trimming Rock Link	사절 요동 링크	1	
I-18	41-288G-7500	A. AL. B. BL	Return Spring For Stopper Pin	스토퍼 핀 복귀 스프링	1	
I-19	10-050S-8577	A. AL. B. BL	Screw For Stopper Pin	스토퍼 핀나사	1	
I-20	07-011W-1230	A. AL. B. BL	Washer For Stopper Pin	가마잡이 와셔	1	
I-21	10-033C-7507	A. AL. B. BL	Nut For Stopper Pin	볼 조인트 너트(右)	1	
I-22	10-034S-7507	A. AL. B. BL	Stud Screw For Rod End(R)	요동 링크 연결 조인트 단나사	1	
I-23	07-011W-1230	A. AL. B. BL	Washer For I-22	가마잡이 와셔	1	
I-24	10-033C-7507	A. AL. B. BL	Nut For I-22	볼 조인트 너트(右)	1	
I-25	10-066A-7507	A. AL. B. BL	Roller For Thread Trimming Cam	로울러	1	
I-26	10-067S-7507	A. AL. B. BL	Stud Screw For Thread Trimming Cam Roller	사절 캠 로울러 단나사	1	
I-27	07-011W-1230	A. AL. B. BL	Washer For I-26	가마잡이 와셔	1	
I-28	10-033C-7507	A. AL. B. BL	Nut For I-26	볼 조인트 너트(右)	1	
I-29	06-040S-1600	A. AL. B. BL	Adjusting Screw For Return Spring	스프링 걸이 축나사	1	
I-30	SN-0101-4000	A. AL. B. BL	Nut(11/64" n=40)	육각너트(11/64" n=40)	1	
I-31	10-021G-7507	A. AL. B. BL	Thread Trimming Return Spring	사절 리턴 스프링	1	
I-32	10-019S-7507	A. AL. B. BL	Return Spring Hook	리턴 스프링 걸이 축나사	1	
I-33	SN-0101-4000	A. AL. B. BL	Nut(11/64" n=40)	육각너트(11/64" n=40)	1	
I-34	10-029A-7507	A. AL. B. BL	Holder For Stopper Pin	사절 캠 운동핀 홀더	1	
I-35	01-020W-2350	A. AL. B. BL	Washer For I-34	싱크로베이스 스프링 와셔(ø6)	2	
I-36	SC-0108-4113	A. AL. B. BL	Screw(M6)	육각구멍볼이 보울트(M6)	2	
I-37	10-220A-8577	A. AL. B. BL	Rod End Bearing(R)	로트드 엔드(右)	1	
I-38	10-033C-7507	A. AL. B. BL	Nut(R) For I-37	볼 조인트 너트(右)	1	
I-39#	10-034A-7507	A. AL. B. BL	Joint Connection Stud (1/16"~1 1/2")	볼 조인트 연결봉(1/16"~1 1/2")	1	
I-41	10-221A-8577	A. AL. B. BL	Rod End Bearing(L)	로트드 엔드(左)	1	
I-42	10-036C-7507	A. AL. B. BL	Nut(L) For I-41	볼 조인트 너트(左)	1	
I-43	10-024S-8677	A. AL. B. BL	Screw For Moving Knife Shaft Joint	동 메스 축 연결 조인트 쥘나사	1	
I-44	10-038A-7507	A. AL. B. BL	Moving Knife Shaft Crank(R)	동 메스 축 크랭크(右)	1	
I-45	SC-0162-4113	A. AL. B. BL	Screw(M5×0.8)	육각구멍볼이 보울트(M5×0.8)	1	
I-46	10-140A-7507	A. AL. B. BL	Moving Knife Shaft Bushing(R)	동 메스 축 붓싱(右)	1	
I-47	SC-0105-4517	A. AL. B. BL	Screw(M4)	육각구멍볼이 멈춤나사(M4)	2	
I-48	10-044A-7507	A. AL. B. BL	Moving Knife Shaft Connection Rod(R)	동 메스 축 연결 로트드(右)	1	
I-49	10-045A-7507	A. AL. B. BL	Moving Knife Shaft Connection Rod(L)	동 메스 축 연결 로트드(左)	1	
I-50	10-046S-7507	A. AL. B. BL	Hinge Screw For I-48, I-49	동 메스 축 연결 로트드 힌지나사	2	
I-51	10-020W-2700	A. AL. B. BL	Washer For I-49	스토퍼 쥘와셔	2	
I-52	SC-0332-4111	A. AL. B. BL	Screw(M5×0.8)	육각보울트(M5×0.8)	2	
I-53	10-049A-7507	A. AL. B. BL	Moving Knife Shaft Crank(L)	동 메스 축 크랭크(左)	1	
I-54	SC-0162-4113	A. AL. B. BL	Screw(M5×0.8)	육각구멍볼이 보울트(M5×0.8)	1	
I-55	10-051A-7507	A. AL. B. BL	Moving Knife Shaft Bushing(L)	동 메스 축 붓싱(左)	1	
I-56	SC-0105-7500	A. AL. B. BL	Screw(M4)	동 메스 축 카라 고정나사(M4)	1	
I-57	10-053S-7507	A. AL. B. BL	Stud Screw For Clutch Lever	클러치 레버 단나사	1	
I-58	10-551S-7507	A. AL. B. BL	Screw For Clutch Lever Pin	클러치 레버 핀나사	1	
I-59	SN-0101-1600	A. AL. B. BL	Nut(11/64" n=40)	스프링 걸이 축나사너트(11/64" n=40)	1	
I-60	10-554A-7507	A. AL. B. BL	Clutch Lever	클러치 레버	1	
I-61	10-056A-7507	A. AL. B. BL	Thread Trimming Solenoid Assembly	사절 솔레노이드(組)	1	
I-62	10-057A-7507	A. AL. B. BL	Bracket For I-61	사절 솔레노이드 브라켓	1	
I-63	01-020W-2350	A. AL. B. BL	Spring Washer For I-62	싱크로 베이스 스프링 와셔(ø6)	2	
I-64	SC-0109-2350	A. AL. B. BL	Screw(M6)	역전 솔레노이드 브라켓 쥘나사(M6)	2	
I-65	10-060A-7507	A. AL. B. BL	Thread Trimming Cam	사절 캠	1	
I-66	SC-A308-5607	A. AL. B. BL	Screw(1/4" n=40)	사절 캠 고정나사(1/4" n=40)	3	
I-69	11-019M-2350	A. AL. B. BL	Tube(Large) For I-61	솔레노이드 튜브	1	
I-70	11-018M-2350	A. AL. B. BL	Plug(Large) For I-61	솔레노이드 플러그	1	

**NOTE:**

- ① A=KM-750-7  
AL=KM-750BL-7  
A-1=KM-750  
AL-1=KM-750BL  
B=KM-790-7  
BL=KM-790BL-7  
B-1=KM-790  
BL-1=KM-790BL
- ② Refer to page 37 for items marked with an asterisk(#) J Wiper Mechanism

# J

## Wiper Mechanism 와이퍼 관계

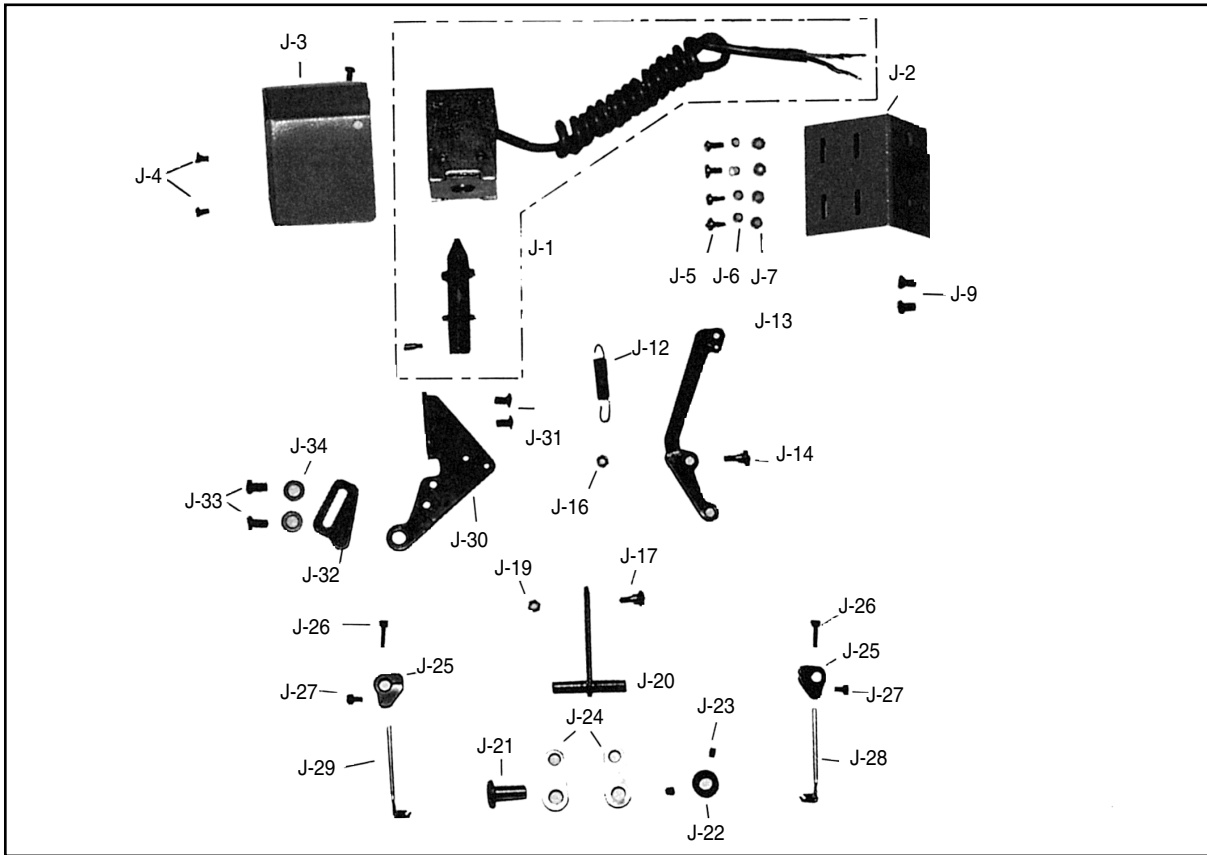

Ref. No.	Parts No.	Note	Name of Parts	품명	Q' ty	Assembly No.
J-1	11-001A-7507	A, AL, B, BL	Wiper Solenoid	와이퍼 솔레노이드(組)	1	
J-2	11-002A-7507	A, AL, B, BL	Wiper Solenoid Bracket	와이퍼 솔레노이드 브라켓	1	
J-3	11-003A-7507	A, AL, B, BL	Wiper Solenoid Cover	와이퍼 솔레노이드 커버	1	
J-4	SC-0502-2302	A, AL, B, BL	Screw(9/64" n=40)	윗뚜껑 고정판 고정나사(대) (9/64" n=40)	3	
J-5	SC-0196-2700	A, AL, B, BL	Screw(M3×0.5)	솔레노이드 부착 고정나사(M3×0.5)	4	
J-6	11-017W-2700	A, AL, B, BL	Washer For J-1	솔레노이드 부착 평와셔	4	
J-7	11-016W-2700	A, AL, B, BL	Spring Washer For J-1	솔레노이드 부착 스프링 와셔	4	
J-8	12-010A-5607	A, AL, B, BL	Rubber Bushing For Cable Guide	역진 보턴 케이블 붓싱	1	
J-9	SC-0543-2302	A, AL, B, BL	Screw(11/64" n=40)	톱카바 힌지 고정나사(11/64" n=40)	2	
J-12	11-013G-7507	A, AL, B, BL	Return Spring For J-1	와이퍼 솔레노이드 리턴 스프링	1	
J-13	11-014A-7507	A, AL, B, BL	Wiper Link "A" Ass'y	와이퍼 링크 A(組)	1	
J-14	11-015S-7507	A, AL, B, BL	Stud Screw For J-13	와이퍼 링크 A 연결 단나사	1	
J-16	11-017C-7507	A, AL, B, BL	Nut For J-14	와이퍼 링크 "A" 연결 단나사 너트	1	
J-17	11-015S-7507	A, AL, B, BL	Stud Screw For J-20	와이퍼 링크 A 연결 단나사	1	
J-19	11-017C-7507	A, AL, B, BL	Stud Nut For J-17	와이퍼 링크 "A" 연결 단나사 너트	1	
J-20	11-021A-7507	A, AL, B, BL	Wiper Shaft Ass'y	와이퍼 가이드 축(組)-40MM	1	
J-21	11-022A-7507	A, AL, B, BL	Wiper Link Shaft	와이퍼 링크 축	1	
J-22	11-023A-7507	A, AL, B, BL	Collar For J-23	와이퍼 링크 축 카라	1	
J-23	SC-0105-7500	A, AL, B, BL	Screw(M4)	동메스 축 카라 고정나사(M4)	2	
J-24	11-125A-7507	A, AL, B, BL	Wiper Link "C"	와이퍼 링크 "C"	2	
J-25	11-026A-7507	A, AL, B, BL	Wiper Holder	와이퍼 잡이	2	
J-26	SC-0298-7500	A, AL, B, BL	Screw(M3×0.5)	와이퍼 잡이 쥘나사(M3×0.5)	2	
J-27	SC-0132-7500	A, AL, B, BL	Screw(M3)	와이퍼 고정나사(M3)	2	
J-28	11-029A-7507	A, AL, B, BL	Wiper(Right)	와이퍼 우(組)	1	
J-29	11-029B-7507	A, AL, B, BL	Wiper(Left)	와이퍼 좌(組)	1	
J-30	11-030A-7507	A, AL, B, BL	Wiper Link Body	와이퍼 링크 부착 몸체	1	
J-31	SC-0173-1230	A, AL, B, BL	Screw(3/16" n=32)	툽니 받침 블록 고정나사(3/16" n=32)	2	
J-32	11-032P-7507	A, AL, B, BL	Stopper	스토퍼	1	
J-33	SC-0173-1230	A, AL, B, BL	Screw(3/16" n=32)	툽니 받침 블록 고정나사(3/16" n=32)	2	
J-34	10-020W-2700	A, AL, B, BL	Washer For J-32	스토퍼 쥘와셔	2	

### NOTE:

- ① A=KM-750-7
- AL=KM-750BL-7
- A-1=KM-750
- AL-1=KM-750BL
- B=KM-790-7
- BL=KM-790BL-7
- B-1=KM-790
- BL-1=KM-790BL

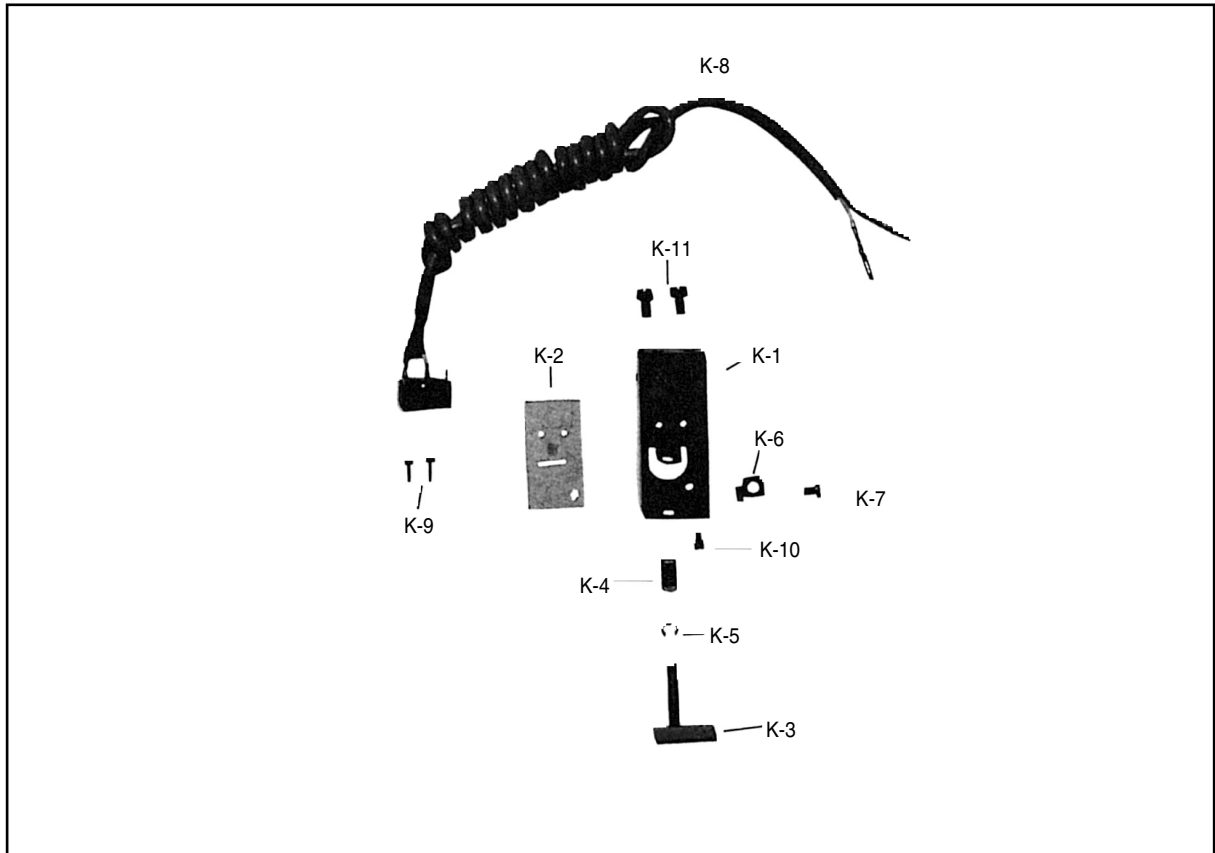

Ref. No.	Parts No.	Note	Name of Parts	품 명	Q' ty	Assembly No.
K-1	12-001A-7507	A. AL. B. BL	Reverse Button Case	역진 보빈 케이스	1	
K-2	12-002A-7507	A. AL. B. BL	Insulation Film	역진 버튼 스위치 절연 필름	1	
K-3	12-013A-7507	A. AL. B. BL	Reverse Button Assembly	역진 버튼(組)	1	
K-4	12-004A-7507	A. AL. B. BL	Spring For Reverse Button	역진 버튼 스프링	1	
K-5	06-033M-3800	A. AL. B. BL	E-Ring( Ø 3)	톱니 받침 블럭축 E링 3	1	
K-6	12-006P-7507	A. AL. B. BL	Stopper For Reverse Button	역진 버튼 스토퍼	1	
K-7	SC-0531-2302	A. AL. B. BL	Screw(9/64" n = 40)	톱카바 고정판 고정나사(소)(9/64" n=40)	1	
K-8	12-003A-7507	A. AL. B. BL	Reverse Button S/W Assembly	역진 버튼 스위치(組)	1	
K-9	SC-0126-3800	A. AL. B. BL	Screw(3/32" n = 56)	실조절 장치 쪼나사(3/32" n=56)	2	
K-10	SC-0195-7507	A. AL. B. BL	Screw(M4×0.7)	역진 버튼 안내편 나사(M4×0.7)	1	
K-11	SC-0543-2302	A. AL. B. BL	Screw(11/64" n = 40)	톱카바 고정판 고정나사(11/64" n=40)	2	

### NOTE:

- ① A=KM-750-7
- AL=KM-750BL-7
- A-1=KM-750
- AL-1=KM-750BL
- B=KM-790-7
- BL=KM-790BL-7
- B-1=KM-790
- BL-1=KM-790BL

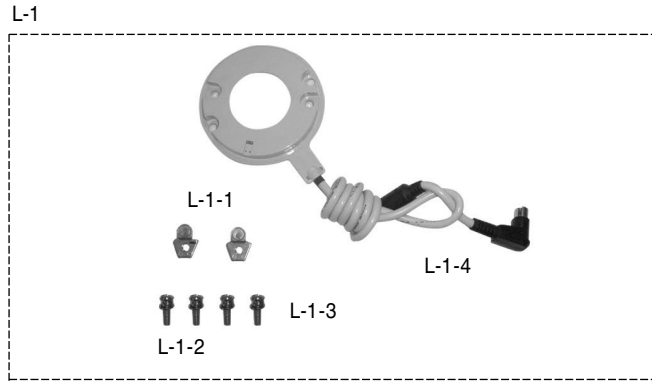

Ref. No.	Parts No.	Note	Name of Parts	품명	Q'ty	Assembly No.
L-1			Synchronizer Ass'y	싱크로 나이저(조)		
L-1-1	11-020A-2500		Magnetic Holder	마그네틱 홀더	2	
L-1-2	11-022W-2500		Washer For L-1-1	마그네틱 홀더 쥘와셔	4	
L-1-3	11-021S-2500		Screw For L-1-1	마그네틱 홀더 쥘나사	4	
L-1-4	12-0000-SE55		Synchronizer Ass'y-Servo	싱크로 나이저(조)Servo	1	

**NOTE:**

① A=KM-750-7  
 AL=KM-750BL-7  
 A-1=KM-750  
 AL-1=KM-750BL  
 B=KM-790-7  
 BL=KM-790BL-7  
 B-1=KM-790  
 BL-1=KM-790BL

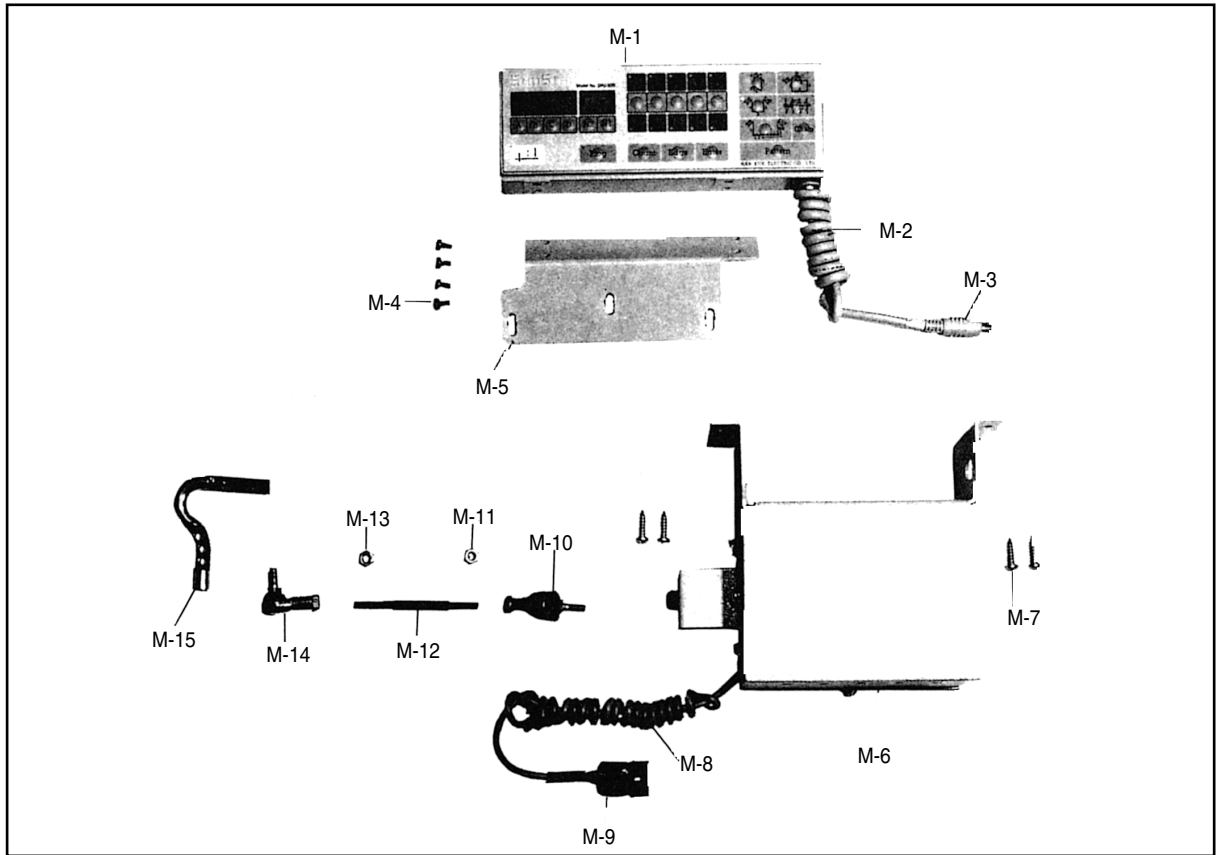

Ref. No.	Parts No.	Note	Name of Parts	품명	Q'ty	Assembly No.

**NOTE:**  
 ① A=KM-750-7  
 AL=KM-750BL-7  
 A-1=KM-750  
 AL-1=KM-750BL  
 B=KM-790-7  
 BL=KM-790BL-7  
 B-1=KM-790  
 BL-1=KM-790BL

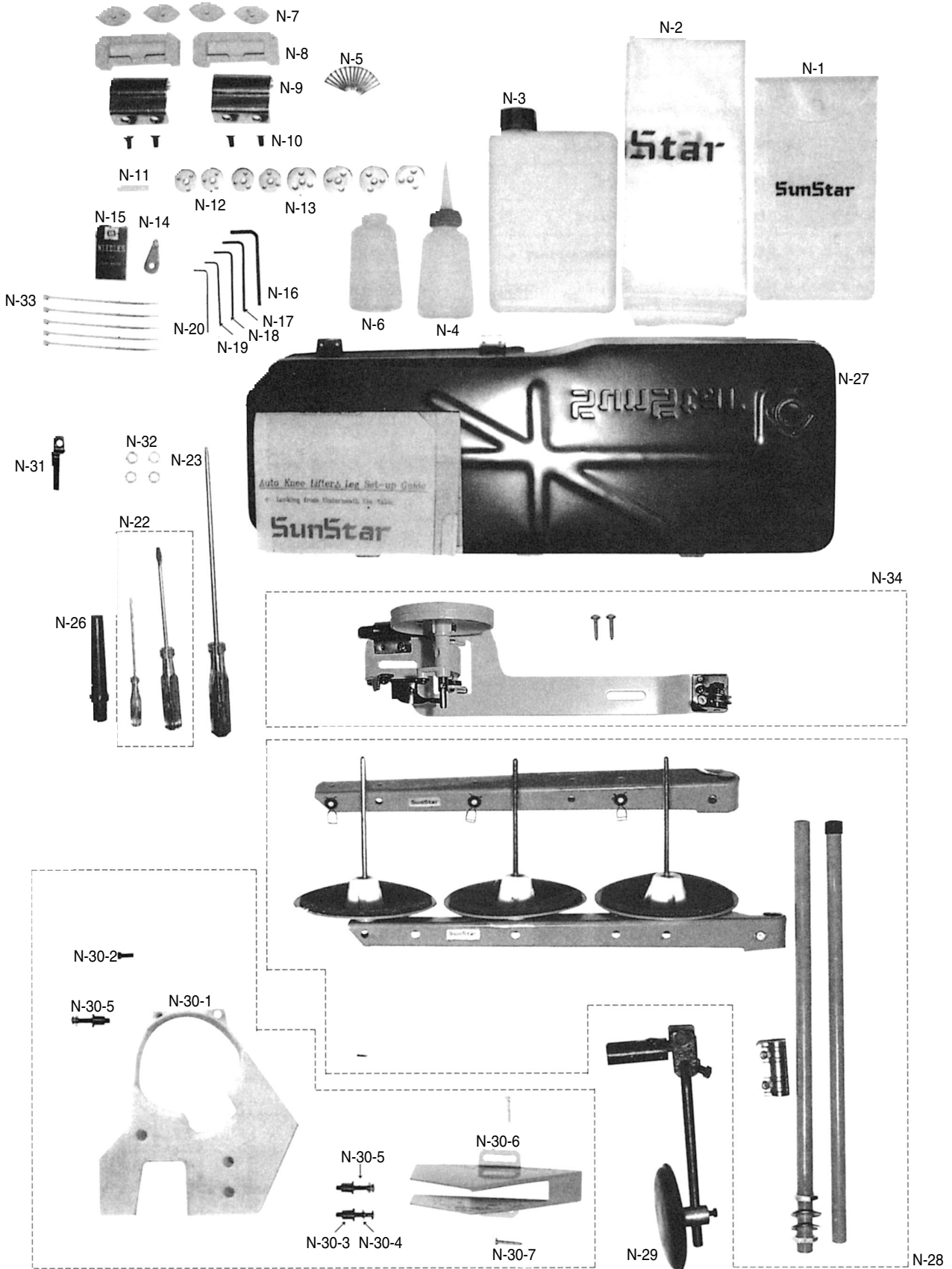

Ref. No.	Parts No.	Note	Name of Parts	품 명	Q' ty	Assembly No.
N-1	91-001C-1230		Accessory Box	액세서리 박스	1	
N-2	91-006C-2700		Head Cover	미싱커버(大)	1	
N-3	91-108C-1230		Oil	오일 캔	1	
N-4	91-011C-1230		Oil Tank	유차	1	
N-5			Nail	못	16	
N-6	91-002C-7400		Oiler	유차병	1	
N-7	91-103R-7400		Head Cushion	힌지고무(小)	4	
N-8	91-106R-7400		Rubber Cushion For Hinge	힌지고무(大) <White>	2	
N-9	91-004C-7400		Head Hinge	힌지 쇠	2	
N-10	SC-0118-7400		Screw(1/4" n=24)	힌지 쥘나사(1/4" n=24)	4	
N-11	44-024M-7500		Felt	윗실 급유 헬트	1	
N-12	07-160A-7500	A, A-1, B, B-1	Bobbin	실토리(보빈) 표준	4	
N-13	07-161A-750L	AL, AL-1, BL, BL-1	Bobbin	실토리(보빈) 표준	4	
N-14	91-007C-7400		Needle Thread Inserting Guide	실끼기	1	
N-15			Needle	바늘	5	
N-16	91-002C-2700	A, AL, B,	L Wrench(5mm)	렌치(5mm)	1	
N-17	91-001C-3800	BL	L Wrench(4mm)	렌치(4mm)	1	
N-18	91-003C-2700		L Wrench(3mm)	렌치(3mm)	1	
N-19	91-004C-2700		L Wrench(2.5mm)	렌치(2.5mm)	1	
N-20	91-001C-2700		L Wrench(2mm)	렌치(2mm)	1	
N-23	91-102C-1230		Driver(L)	드라이버(大)	1	
N-24	91-103C-1230		Driver(S, M)	드라이버(中, 小)	1	
N-26	91-012C-1230		Head Rest	미싱 받침대	1	
N-27	44-002A-8130		Oil Pan Assembly	오일 팬(組)	1	
N-28	91-008A-7400		Thread Stand Assembly	3본 사립봉	1	
N-29	43-116A-8130		Knee Lifting Pad Assembly	무릎 올림 패드 축(조)	1	
N-30-1	60-002A-7500	A-1, AL-1, B-1, BL-1	Belt Cover "A"	벨트 커버 "A"	1	N-30 Belt Cover Assembly
N-30-2	SC-A156-2302		Screw(9/64" n=40)	가마잡이 나사(9/64" n=40)	1	
N-30-3	60-005R-5607		Rubber Collar For N-30-1	벨트 커버 "B" 고무 카라	3	
N-30-4	10-020W-2700		Washer For N-30-1	스토퍼 쥘와셔	3	
N-30-5	SC-0300-5607		Screw(3/16" n=28)	벨트커버 B 쥘나사(3/16" n=28)	3	
N-30-6	60-004A-2350		Belt Cover(D)	벨트 커버(D)	1	
N-30-7	91-002S-3400		Screw For Belt Cover	목나사	1	
N-31	10-007A-7507		Fixed Knife	고정 메스	1	
N-32	10-010W-7507		Washer For Moving Knife Tension Adjusting	동 메스 장력 조절 와셔	4	
N-33	02-003A-2700		Nylon Clip	나일론 클립	5	
N-34	41-101A-1230		Bobbin Winder Assembly	실감기(組)	1	

**NOTE:**

- ① A=KM-750-7
- AL=KM-750BL-7
- A-1=KM-750
- AL-1=KM-750BL
- B=KM-790-7
- BL=KM-790BL-7
- B-1=KM-790
- BL-1=KM-790BL





# Gauge Parts

## 게이지 관계

1	Gauge Size	Parts No.	Name of Model								
			A	AL	A-1	AL-1	B	BL	B-1	BL-1	
 Needle Plate (A-52)	1/16" (1.6mm)	01-44TA-7507	*	*							
	3/32" (2.4mm)	01-43TA-7507	*	*			*	*			
	1/8" (3.2mm)	01-42TA-7507	*	*			*	*			
	5/32" (4.0mm)	01-59TA-7507	*	*			*	*			
	3/16" (4.8mm)	01-41TA-7507	*	*			*	*			
	7/32" (5.6mm)	01-48TA-7507					*	*			
	1/4" (6.4mm)	01-40TA-7507	*	*			*	*			
	5/16" (7.9mm)	01-45TA-7507	*	*			*	*			
	3/8" (9.5mm)	01-46TA-7507	*	*			*	*			
	7/16" (11.1mm)	01-49TA-7507	*	*			*	*			
	1/2" (12.7mm)	01-50TA-7507	*	*			*	*			
	5/8" (15.9mm)	01-51TA-7507	*	*			*	*			
	3/4" (19.1mm)	01-52TA-7507	*	*			*	*			
	7/8" (22.2mm)	01-53TA-7507	*	*							
	1" (25.4mm)	01-54TA-7507	*	*							
	1 1/4" (31.8mm)	01-55TA-7507	*	*			*	*			
	1 3/8" (34.9mm)	01-56TA-7507	*	*							
	1 1/2" (38.1mm)	01-57TA-7507	*	*							
2" (50.8mm)	01-58TA-7507	*									

2	Gauge Size	Parts No.	Name of Model								
			A	AL	A-1	AL-1	B	BL	B-1	BL-1	
 Needle Plate (A-52)	1/16" (1.6mm)	01-47SA-7500			*	*					
	3/32" (2.4mm)	01-56SA-7500			*	*			*	*	
	1/8" (3.2mm)	01-46SA-7500			*	*			*	*	
	5/32" (4.0mm)	01-43SA-7500			*	*			*	*	
	3/16" (4.8mm)	01-45SA-7500			*	*			*	*	
	7/32" (5.6mm)	01-57SA-7500							*	*	
	1/4" (6.4mm)	01-40SA-7500			*	*			*	*	
	5/16" (7.9mm)	01-44SA-7500			*	*			*	*	
	3/8" (9.5mm)	01-41SA-7500			*	*			*	*	
	7/16" (11.1mm)	01-48SA-7500			*	*			*	*	
	1/2" (12.7mm)	01-49SA-7500			*	*			*	*	
	5/8" (15.9mm)	01-50SA-7500			*	*			*	*	
	3/4" (19.1mm)	01-58SA-7500			*	*			*	*	
	7/8" (22.2mm)	01-59SA-7500			*	*					
	1" (25.4mm)	01-51SA-7500			*	*					
	1 1/4" (31.8mm)	01-52SA-7500			*	*			*	*	
	1 3/8" (34.9mm)	01-60SA-7500			*	*					
	1 1/2" (38.1mm)	01-53SA-7500			*	*					
2" (50.8mm)	01-54SA-7500			*							
2 1/16" (52.4mm)	01-55SA-7500			*							

### NOTE:

- ① A=KM-750-7
- AL=KM-750BL-7
- A-1=KM-750
- AL-1=KM-750BL
- B=KM-790-7
- BL=KM-790BL-7
- B-1=KM-790
- BL-1=KM-790BL

3	Gauge Size	Parts No.	Name of Model							
			A	AL	A-1	AL-1	B	BL	B-1	BL-1
 <p><b>Presser Foot (C-9)</b></p>	1/16" (1.6mm)	05-210A-7400	*		*					
	3/32" (2.4mm)	05-110A-7400	*		*		*		*	
	1/8" (3.2mm)	05-510A-7400	*		*		*		*	
	5/32" (4.0mm)	05-911A-7400	*		*		*		*	
	3/16" (4.8mm)	05-310A-7400	*		*		*		*	
	7/32" (5.6mm)	05-111A-7500					*		*	
	1/4" (6.4mm)	05-010A-7400	*		*		*		*	
	5/16" (7.9mm)	05-410A-7400	*		*		*		*	
	3/8" (9.5mm)	05-610A-7400	*		*				*	
	7/16" (11.1mm)	05-112A-7500	*		*				*	
	1/2" (12.7mm)	05-810A-7400	*		*				*	
	5/8" (15.9mm)	05-113A-7400	*		*				*	
	3/4" (19.1mm)	05-114A-7400	*		*					
	7/8" (22.2mm)	05-115A-7500	*		*					
	1" (25.4mm)	05-910A-7400	*		*					
	1 1/4" (31.8mm)	05-116A-7500	*		*		*		*	
	1 3/8" (34.9mm)	05-120A-7500	*		*					
	1 1/2" (38.1mm)	05-117A-7500	*		*					
	2" (50.8mm)	05-118A-7500	*		*					
2 1/16" (52.4mm)	05-119A-7500			*						

4	Gauge Size	Parts No.	Name of Model							
			A	AL	A-1	AL-1	B	BL	B-1	BL-1
 <p><b>Presser Foot (C-9)</b></p>	1/16" (1.6mm)	05-410A-750L		*		*				
	3/32" (2.4mm)	05-110A-740L		*		*		*		*
	1/8" (3.2mm)	05-210A-740L		*		*		*		*
	5/32" (4.0mm)	05-510A-750L		*		*		*		*
	3/16" (4.8mm)	05-310A-740L		*		*		*		*
	7/32" (5.6mm)	05-115A-790L						*		*
	1/4" (6.4mm)	05-010A-740L		*		*		*		*
	5/16" (7.9mm)	05-610A-750L		*		*		*		*
	3/8" (9.5mm)	05-710A-750L		*		*		*		*
	7/16" (11.1mm)	05-116A-750L		*		*		*		*
	1/2" (12.7mm)	05-810A-750L		*		*		*		*
	5/8" (15.9mm)	05-910A-750L		*		*		*		*
	3/4" (19.1mm)	05-117A-750L		*		*		*		*
	7/8" (22.2mm)	05-118A-750L		*		*				
	1" (25.4mm)	05-111A-750L		*		*				
	1 1/4" (31.8mm)	05-112A-750L		*		*		*		*
	1 3/8" (34.9mm)	05-113A-750L		*		*				
1 1/2" (38.1mm)	05-114A-750L		*		*					

**NOTE:**

- ① A=KM-750-7
- AL=KM-750BL-7
- A-1=KM-750
- AL-1=KM-750BL
- B=KM-790-7
- BL=KM-790BL-7
- B-1=KM-790
- BL-1=KM-790BL



# Gauge Parts

## 게이지 관계

5	Gauge Size	Parts No.	Name of Model							
			A	AL	A-1	AL-1	B	BL	B-1	BL-1
 Needle Clamp (D-16)	1/16" (1.6mm)	02-221A-7400	*	*	*	*				
	3/32" (2.4mm)	02-121A-7400	*	*	*	*				
	1/8" (3.2mm)	02-521A-7400	*	*	*	*				
	5/32" (4.0mm)	02-922A-7400	*	*	*	*				
	3/16" (4.8mm)	02-321A-7400	*	*	*	*				
	1/4" (6.4mm)	02-021A-7400	*	*	*	*				
	5/16" (7.9mm)	02-421A-7400	*	*	*	*				
	3/8" (9.5mm)	02-621A-7400	*	*	*	*				
	7/16" (11.1mm)	02-102A-7500	*	*	*	*				
	1/2" (12.7mm)	02-821A-7400	*	*	*	*				
	5/8" (15.9mm)	02-721A-7400	*	*	*	*				
	3/4" (19.1mm)	02-104A-7500	*	*	*	*				
	7/8" (22.2mm)	02-105A-7500	*	*	*	*				
	1" (25.4mm)	02-921A-7400	*	*	*	*				
	1 1/4" (31.8mm)	02-106A-7500	*	*	*	*				
	1 3/8" (34.9mm)	02-107A-7500	*	*	*	*				
	1 1/2" (38.1mm)	02-108A-7500	*	*	*	*				
	2" (50.8mm)	02-109A-7500	*		*					
	2 1/16" (52.4mm)	02-110A-7500			*					

6	Gauge Size	Parts No.	Name of Model							
			A	AL	A-1	AL-1	B	BL	B-1	BL-1
 Needle Clamp (D-45, D-46)	3/32" (2.4mm)	L 04-15LA-7900					*	*	*	*
		R 04-15RA-7900					*	*	*	*
	1/8" (3.2mm)	L 04-16LA-7900					*	*	*	*
		R 04-16RA-7900					*	*	*	*
	5/32" (4.0mm)	L 04-17LA-7900					*	*	*	*
		R 04-17RA-7900					*	*	*	*
	3/16" (4.8mm)	L 04-14LA-7900					*	*	*	*
		R 04-14RA-7900					*	*	*	*
	7/32" (5.6mm)	L 04-18LA-7900					*	*	*	*
		R 04-18RA-7900					*	*	*	*
	1/4" (6.4mm)	L 04-11LA-7900					*	*	*	*
		R 04-11RA-7900					*	*	*	*
	5/16" (7.9mm)	L 04-12LA-7900					*	*	*	*
		R 04-12RA-7900					*	*	*	*
	3/8" (9.5mm)	L 04-13LA-7900					*	*	*	*
		R 04-13RA-7900					*	*	*	*
	7/16" (11.1mm)	L 04-19LA-7900					*	*	*	*
		R 04-19RA-7900					*	*	*	*
	1/2" (12.7mm)	L 04-20LA-7900					*	*	*	*
		R 04-20RA-7900					*	*	*	*
	5/8" (15.9mm)	L 04-21LA-7900					*	*	*	*
		R 04-21RA-7900					*	*	*	*
	1 1/4" (31.8mm)	L 04-22LA-7900					*	*	*	*
		R 04-22RA-7900					*	*	*	*
3/4" (19.1mm)	L 04-23LA-7900					*	*	*	*	
	R 04-23RA-7900					*	*	*	*	

**NOTE:**

① A=KM-750-7  
 AL=KM-750BL-7  
 A-1=KM-750  
 AL-1=KM-750BL  
 B=KM-790-7  
 BL=KM-790BL-7  
 B-1=KM-790  
 BL-1=KM-790BL

② L=Left  
 R=Right

7	Gauge Size	Parts No.	Name of Model							
			A	AL	A-1	AL-1	B	BL	B-1	BL-1
  <b>Feed Dog (F-59)</b>	1/16" (1.6mm)	06-58TA-7507	*							
	3/32" (2.4mm)	06-59TA-7507	*				*			
	1/8" (3.2mm)	06-60TA-7507	*				*			
	5/32" (4.0mm)	06-61TA-7507	*				*			
	3/16" (4.8mm)	06-62TA-7507	*				*			
	7/32" (5.6mm)	06-63TA-7507					*			
	1/4" (6.4mm)	06-57TA-7507	*				*			
	5/16" (7.9mm)	06-64TA-7507	*				*			
	3/8" (9.5mm)	06-65TA-7507	*				*			
	7/16" (11.1mm)	06-66TA-7507	*				*			
	1/2" (12.7mm)	06-67TA-7507	*				*			
	5/8" (15.9mm)	06-68TA-7507	*				*			
	3/4" (19.1mm)	06-69TA-7507	*				*			
	7/8" (22.2mm)	06-70TA-7507	*							
	1" (25.4mm)	06-71TA-7507	*							
	1 1/4" (31.8mm)	06-72TA-7507	*				*			
	1 3/8" (34.9mm)	06-73TA-7507	*							
	1 1/2" (38.1mm)	06-74TA-7507	*							
2" (50.8mm)	06-75TA-7507	*								

8	Gauge Size	Parts No.	Name of Model							
			A	AL	A-1	AL-1	B	BL	B-1	BL-1
  <b>Feed Dog (F-59)</b>	1/16" (1.6mm)	06-01TA-75L7		*						
	3/32" (2.4mm)	06-02TA-75L7		*				*(Option)	*	
	1/8" (3.2mm)	06-03TA-75L7		*				*(Option)	*	
	5/32" (4.0mm)	06-04TA-75L7		*				*(Option)	*	
	3/16" (4.8mm)	06-05TA-75L7		*				*(Option)	*	
	7/32" (5.6mm)	06-06TA-75L7						*(Option)	*	
	1/4" (6.4mm)	06-07TA-75L7		*				*(Option)	*	
	5/16" (7.9mm)	06-19TA-75L7		*				*(Option)	*	
	3/8" (9.5mm)	06-08TA-75L7		*				*(Option)	*	
	7/16" (11.1mm)	06-10TA-75L7		*				*(Option)	*	
	1/2" (12.7mm)	06-11TA-75L7		*				*(Option)	*	
	5/8" (15.9mm)	06-12TA-75L7		*				*(Option)	*	
	3/4" (19.1mm)	06-13TA-75L7		*				*(Option)	*	
	7/8" (22.2mm)	06-14TA-75L7		*						
	1" (25.4mm)	06-15TA-75L7		*						
	1 1/4" (31.8mm)	06-16TA-75L7		*				*(Option)	*	
	1 3/8" (34.9mm)	06-17TA-75L7		*						
	1 1/2" (38.1mm)	06-18TA-75L7		*						

9	Gauge Size	Parts No.	Name of Model							
			A	AL	A-1	AL-1	B	BL	B-1	BL-1
  <b>Feed Dog (F-59)</b>	3/32" (2.4mm)	06-01TA-79L7							*(Option)	
	1/8" (3.2mm)	06-02TA-79L7							*(Option)	
	5/32" (4.0mm)	06-03TA-79L7							*(Option)	
	3/16" (4.8mm)	06-04TA-79L7							*(Option)	
	7/32" (5.6mm)	06-05TA-79L7							*(Option)	
	1/4" (6.4mm)	06-07TA-79L7							*(Option)	
	5/16" (7.9mm)	06-06TA-79L7							*(Option)	
	3/8" (9.5mm)	06-08TA-79L7							*(Option)	
	7/16" (11.1mm)	06-09TA-79L7							*(Option)	
	1/2" (12.7mm)	06-10TA-79L7							*(Option)	
	5/8" (15.9mm)	06-11TA-79L7							*(Option)	

**NOTE:**

- ① A=KM-750-7
- AL=KM-750BL-7
- A-1=KM-750
- AL-1=KM-750BL
- B=KM-790-7
- BL=KM-790BL-7
- B-1=KM-790
- BL-1=KM-790BL



# Gauge Parts

## 게이지 관계

10	Gauge Size	Parts No.	Name of Model							
			A	AL	A-1	AL-1	B	BL	B-1	BL-1
<p>Feed Dog (F-59)</p>	1/16" (1.6mm)	06-254A-7400				*				
	3/32" (2.4mm)	06-154A-7400				*			*	
	1/8" (3.2mm)	06-554A-7400				*			*	
	5/32" (4.0mm)	06-69SA-7500				*			*	
	3/16" (4.8mm)	06-354A-7400				*			*	
	7/32" (5.6mm)	06-70SA-7900				*			*	
	1/4" (6.4mm)	06-054A-7400				*			*	
	5/16" (7.9mm)	06-454A-7400				*			*	
	3/8" (9.5mm)	06-654A-7400				*			*	
	7/16" (11.1mm)	06-58SA-7500				*			*	
	1/2" (12.7mm)	06-854A-7400				*			*	
	5/8" (15.9mm)	06-754A-7400				*			*	
	3/4" (19.1mm)	06-67SA-7500				*			*	
	7/8" (22.2mm)	06-68SA-7500				*			*	
	1" (25.4mm)	06-954A-7400				*			*	
	1 1/4" (31.8mm)	06-62SA-7500				*			*	
	1 3/8" (34.9mm)	06-66SA-7500				*			*	
	1 1/2" (38.1mm)	06-63SA-7500				*			*	
2" (50.8mm)	06-64SA-7500				*			*		
2 1/16" (52.4mm)	06-65SA-7500				*			*		

11	Gauge Size	Parts No.	Name of Model							
			A	AL	A-1	AL-1	B	BL	B-1	BL-1
<p>Feed Dog (F-59)</p>	1/16" (1.6mm)	06-01SA-750L				*				
	3/32" (2.4mm)	06-02SA-750L				*			*(Option)	*
	1/8" (3.2mm)	06-03SA-750L				*			*(Option)	*
	5/32" (4.0mm)	06-04SA-750L				*			*(Option)	*
	3/16" (4.8mm)	06-05SA-750L				*			*(Option)	*
	7/32" (5.6mm)	06-06SA-7900				*			*(Option)	*
	1/4" (6.4mm)	06-07SA-750L				*			*(Option)	*
	5/16" (7.9mm)	06-08SA-750L				*			*(Option)	*
	3/8" (9.5mm)	06-09SA-750L				*			*(Option)	*
	7/16" (11.1mm)	06-10SA-750L				*			*(Option)	*
	1/2" (12.7mm)	06-11SA-750L				*			*(Option)	*
	5/8" (15.9mm)	06-12SA-750L				*			*(Option)	*
	3/4" (19.1mm)	06-13SA-750L				*			*(Option)	*
	7/8" (22.2mm)	06-14SA-750L				*				
	1" (25.4mm)	06-15SA-750L				*				
	1 1/4" (31.8mm)	06-16SA-750L				*			*(Option)	*
	1 3/8" (34.9mm)	06-17SA-750L				*				
	1 1/2" (38.1mm)	06-18SA-750L				*				

12	Gauge Size	Parts No.	Name of Model							
			A	AL	A-1	AL-1	B	BL	B-1	BL-1
<p>Feed Dog (F-59)</p>	3/32" (2.4mm)	06-01SA-790L								*(Option)
	1/8" (3.2mm)	06-02SA-790L								*(Option)
	5/32" (4.0mm)	06-03SA-790L								*(Option)
	3/16" (4.8mm)	06-04SA-790L								*(Option)
	7/32" (5.6mm)	06-05SA-790L								*(Option)
	1/4" (6.4mm)	06-06SA-790L								*(Option)
	5/16" (7.9mm)	06-07SA-790L								*(Option)
	3/8" (9.5mm)	06-08SA-790L								*(Option)
	7/16" (11.1mm)	06-09SA-790L								*(Option)
	1/2" (12.7mm)	06-10SA-790L								*(Option)
	5/8" (15.9mm)	06-11SA-790L								*(Option)

### NOTE:

- ① A=KM-750-7
- AL=KM-750BL-7
- A-1=KM-750
- AL-1=KM-750BL
- B=KM-790-7
- BL=KM-790BL-7
- B-1=KM-790
- BL-1=KM-790BL

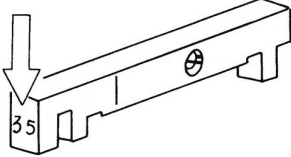

Ref. No	Slide Block Assembly	Mark	Parts No.	Name of Model			
				B	BL	B-1	BL-1
D-40		05(11.05mm)	15-121A-7900	*	*	*	*
		10(11.10mm)	15-122A-7900	*	*	*	*
		15(11.15mm)	15-123A-7900	*	*	*	*
		20(11.20mm)	15-124A-7900	*	*	*	*
		25(11.25mm)	15-125A-7900	*	*	*	*
		30(11.30mm)	15-126A-7900	*	*	*	*
		35(11.35mm)	15-127A-7900	*	*	*	*
		40(11.40mm)	15-128A-7900	*	*	*	*
		45(11.45mm)	15-129A-7900	*	*	*	*
		50(11.50mm)	15-130A-7900	*	*	*	*
		55(11.55mm)	15-131A-7900	*	*	*	*
		60(11.60mm)	15-132A-7900	*	*	*	*
		65(11.65mm)	15-133A-7900	*	*	*	*
		70(11.70mm)	15-134A-7900	*	*	*	*
		75(11.75mm)	15-135A-7900	*	*	*	*
		80(11.80mm)	15-136A-7900	*	*	*	*
		85(11.85mm)	15-137A-7900	*	*	*	*
		90(11.90mm)	15-138A-7900	*	*	*	*
95(11.95mm)	15-139A-7900	*	*	*	*		
	* Check the replacement index for the above parts before ordering						

**NOTE:**

- ① A=KM-750-7
- AL=KM-750BL-7
- A-1=KM-750
- AL-1=KM-750BL
- B=KM-790-7
- BL=KM-790BL-7
- B-1=KM-790
- BL-1=KM-790BL

# 수정 리스트

## Changed Parts List

No.	Ref. No.	Parts No.	Name of Parts	Contents	Date	Old Parts No.	Remarks
1	H-22-1	44-101A-1230	Tube Holder Spring(L)	Additional Parts	98. 2		98. 3/4
2	N-3	91-108C-1230	Oil Tank	Substitution	98. 4	91-008C-1230	
3	C-3	05-004A-7500	Spring For C-2	Substitution	98. 7	05-004A-3400	
4	G-25	SC-A308-4517	Screw(1/4" n = 40)	Substitution	98. 5	SC-0129-4515	
5	G-26	SC-A117-4417	Screw(1/4" n = 40)	Substitution	98. 5	SC-0115-4215	
6	G-46	SC-A550-4517	Screw(1/4" n = 40)	Substitution	98. 5	SC-0129-4515	
7	G-28	SC-A550-4517	Screw(1/4" n = 40)	Substitution	98. 5	SC-0115-4215	
8	G-48	SC-0105-4517	Screw(11/64" n = 40)	Substitution	98. 8	SC-0352-4515	
9	G-51	SC-0105-4517	Screw(11/64" n = 40)	Substitution	98. 8	SC-0352-4515	
10	G-1-1	07-001A-7507	Lower Shaft	Only For Trimming M/C	98. 9	07-001A-7500	Add
11	I-7	10-106A-7507	Thread Catcher	Substitution	98. 2	10-006A-7507	
12	A-31	01-009R-2700	Cable Holder	Substitution	98. 9	01-011C-2350	98. 4/4
13	D-13	44-070A-7500	Needle Bar Wick Holder	Substitution	98. 10	04-013C-7400	
14	E-47	17-500A-7907	Needle Bar Change Switch	Substitution	98. 10	17-400A-7907	
15	G-10	SC-A308-4517	Screw(1/4" n = 40)	Substitution	98. 10	SC-0308-4517	
16	G-80	07-063A-7900	Bobbin Case	Change Of Blue Point	98. 10	07-065A-7907	
17	G-81	07-063A-7900	Bobbin Case	Change Of Blue Point	98. 10	07-062A-7900	
18	G-83	07-064A-790L	Bobbin Case	Change Of Blue Point	98. 10	07-064A-79L7	
19	G-84	07-064A-790L	Bobbin Case	Change Of Blue Point	98. 10	07-063A-790L	
20	I-4	SC-A154-4114	Screw(11/64" n = 40)	Substitution	99. 10	SC-0154-4114	
21	N-30-1	60-002A-7507	Belt Cover(A)	Substitution	98. 11	60-002A-7500	98. 4/4
22	B-36	SC-A550-4517	Screw(1/4" n = 40)	Substitution	99. 3	SC-0129-4515	99. 1/4
23	C-15	SC-0158-4122	Screw(9/64" n = 40)	Substitution	99. 3	SC-0528-4125	
24	D-7	SC-A116-4120	Screw(3/32" n = 56)	Substitution	99. 3	SC-0116-4120	
25	D-42	SC-0502-4125	Screw(9/64" n = 40)	Substitution	99. 3	SC-0531-4125	
26	E-2	06-024S-7400	Screw(3/16" n = 32)	Substitution	99. 3	SC-0173-4118	
27	E-11	06-024S-7400	Screw(3/16" n = 32)	Substitution	99. 3	SC-0173-4118	
28	E-21	SC-0105-4517	Screw(M5)	Substitution	99. 3	SC-0164-4517	
29	E-26	06-011G-8270	Positioning Spring	Substitution	99. 3	17-025G-7900	
30	E-29	17-007G-7900	Return Spring	Substitution	99. 3	17-007G-7907	
31	E-31	06-024S-7400	Screw(3/16" n = 32)	Substitution	99. 3	SC-0173-4118	
32	E-55	06-024S-7400	Screw(3/16" n = 32)	Substitution	99. 3	SC-0173-4118	
33	F-14	06-024S-7400	Screw(3/16" n = 32)	Substitution	99. 3	SC-0173-4118	
34	F-35	SC-0543-4525	Screw(11/64" n = 40)	Substitution	99. 3	SC-0175-4522	
35	F-45	SC-A129-4515	Screw(1/4" n = 40)	Substitution	99. 3	SC-0129-4515	
36	F-52	06-020S-1230	Screw(3/16" n = 32)	Substitution	99. 3	SC-0173-4118	
37	F-64	SC-A301-4119	Screw(9/64" n = 40)	Substitution	99. 3	SC-0531-4125	
38	F-87	06-024S-7400	Screw(3/16" n = 32)	Substitution	99. 3	SC-0173-4118	
39	F-98	06-024S-7400	Screw(3/16" n = 32)	Substitution	99. 3	SC-0173-4118	
40	F-101	06-024S-7400	Screw(3/16" n = 32)	Substitution	99. 3	SC-0173-4118	

NOTE )

# 수정 리스트

## Changed Parts List

No.	Ref. No.	Parts No.	Name of Parts	Contents	Date	Old Parts No.	Remarks
41	H-6	06-024S-7400	Screw(3/16" n = 32)	Substitution	99. 3	SC-0173-4118	
42	I-29	10-019S-7507	Adjusting Screw For Return	Substitution	99. 3	06-040S-1600	
43	I-30	SN-0115-4000	Nut(11/64" n = 40)	Substitution	99. 3	SN-0101-4000	
44	I-47	10-017S-8577	Screw(M4)	Substitution	99. 3	SC-0105-4517	
45	I-56	10-017S-8577	Screw(M4)	Substitution	99. 3	SC-0105-4517	
46	J-9	SC-0543-4525	Screw(11/64" n = 40)	Substitution	99. 3	SC-0175-4522	
47	J-31	06-024S-7400	Screw(3/16" n = 32)	Substitution	99. 3	SC-0173-4118	
48	J-33	06-024S-7400	Screw(3/16" n = 32)	Substitution	99. 3	SC-0173-4118	
49	K-11	SC-0543-4525	Screw(11/64" n = 40)	Substitution	99. 3	SC-0175-4522	
50	L-19	SC-0543-4525	Screw(11/64" n = 40)	Substitution	99. 3	SC-0175-4522	
51	N-34	41-101A-1230	Bobbin Winder Ass'y	Substitution	99. 4	41-001A-1230	99. 2/4
52	B-23	02-008A-7400	Upper Shaft Bushing(F)	Substitution	99. 9	02-009A-7500	99. 3/4
53	B-24	02-008A-7400	Upper Shaft Bushing(F)	Substitution	99. 9	02-009A-7500	
54	H-49	44-179C-5700	Reinforcement Plate	Change Of Blue Point	00. 6		00. 2/4
55	H-50	SC-0543-4525	Screw(11/64" n = 40)	Additional Parts	00. 6		00. 2/4
56	A-25	01-015A-7400	Top Cover Thread Guide	Substitution	01. 05	01-010A-5607	01. 3/4
57	D-43L	04-211A-7900	Needle Bar(L)	Substitution	01. 05	04-111A-7900	01. 3/4
58	D-43R	04-212A-7900	Needle Bar(R)	Substitution	01. 05	04-112A-7900	01. 3/4
59	A-12	SC-0158-3710	Screw(9/64" n = 40)	Substitution	01. 11	SC-0158-4122	01. 4/4
60	A-13	SC-0519-2302	Screw(9/64" n = 40)	Substitution	01. 11	SC-0519-2120	01. 4/4
61	A-17	SC-0519-2302	Screw(9/64" n = 40)	Substitution	01 .11	SC-0519-2120	01. 4/4
62	A-18-2	SC-0536-7500	Screw(3/32" n = 56)	Substitution	01 .11	SC-0539-3125	01. 4/4
63	A-20	SC-0519-2302	Screw(9/64" n = 40)	Substitution	01 .11	SC-0519-2120	01. 4/4
64	A-22	SC-0502-2302	Screw(9/64" n = 40)	Substitution	01 .11	SC-0502-4125	01. 4/4
65	A-26	SN-0121-7400	Screw(15/64" n = 28)	Substitution	01 .11	SN-0121-4000	01. 4/4
66	A-35	SC-0179-3710	Screw(11/64" n = 40)	Substitution	01 .11	SC-0179-4125	01. 4/4
67	A-40	SC-0543-2302	Screw(11/64" n = 40)	Substitution	01 .11	SC-0175-4522	01. 4/4
68	A-53	SC-0119-7600	Screw(11/64" n = 40)	Substitution	01 .11	SC-0119-4119	01. 4/4
69	A-57	SC-0110-1230	Screw(15/64" n = 28)	Substitution	01 .11	SC-0110-4115	01. 4/4
70	A-59	SC-0329-8130	Screw(M8×1.25)	Substitution	01 .11	SC-0329-4111	01. 4/4
71	A-61	SC-0158-3710	Screw(9/64" n = 40)	Substitution	01 .11	SC-0158-4122	01. 4/4
72	A-62	SC-0179-3710	Screw(11/64" n = 40)	Substitution	01 .11	SC-0179-4125	01. 4/4
73	A-68	SC-0531-2302	Screw(9/64" n = 40)	Substitution	01 .11	SC-0531-4125	01. 4/4
74	A-80	SC-0162-5607	Screw(M5×0.8)	Substitution	01 .11	SC-0162-4113	01. 4/4
75	A-83	SC-0531-2302	Screw(9/64" n = 40)	Substitution	01 .11	C-0531-4125	01. 4/4
76	B-3	SC-0188-1230	Screw(5/16" n = 24)	Substitution	01 .11	SC-0188-4124	01. 4/4
77	B-4	SC-0150-2500	Screw(15/64" n = 28)	Substitution	01 .11	SC-0150-4122	01. 4/4
78	B-7	02-101A-7507	Upper Shaft(T)	Substitution	01 .11	02-001A-7507	01. 4/4
79	B-8	02-101A-7500	Upper Shaft(S)	Substitution	01 .11	02-001A-7500	01. 4/4
80	B-19	SC-0507-1230	Screw(15/64" n = 28)	Substitution	01 .11	SC-0507-4515	01. 4/4

NOTE )



# 수정 리스트

## Changed Parts List

No.	Ref. No.	Parts No.	Name of Parts	Contents	Date	Old Parts No.	Remarks
81	B-23	02-108A-7400	Upper Shaft Bushing(F)	Substitution	01. 11	02-008A-7400	01. 4/4
82	B-24	02-108A-7400	Upper Shaft Bushing(F)	Substitution	01. 11	02-008A-7400	01. 4/4
83	B-26	SC-0507-1230	Screw(15/64" n = 28)	Substitution	01. 11	SC-0507-4515	01. 4/4
84	B-28	02-105A-7400	Link Cam	Substitution	01. 11	02-005A-7400	01. 4/4
85	B-29	02-105A-7900	Link Cam	Substitution	01. 11	02-005A-7900	01. 4/4
86	B-30	SC-0123-1230	Screw(9/32" n = 28)	Substitution	01. 11	SC-0123-4422	01. 4/4
87	B-31	SC-0124-7400	Screw(9/32" n = 28)	Substitution	01. 11	SC-0124-4522	01. 4/4
88	B-36	SC-0129-7400	Screw(1/4" n = 40)	Substitution	01. 11	SC-0129-4515	01. 4/4
89	B-38	08-101A-8130		Substitution	01. 11	08-001A-8230	01. 4/4
90	B-39	SC-0508-1230	Screw(15/64" n = 28)	Substitution	01. 11	SC-0508-4515	01. 4/4
91	B-41	09-103A-7500	Thread Take-Up Lever	Substitution	01. 11	08-003A-7500	01. 4/4
92	B-44	02-103A-740L		Substitution	01. 11	02-003A-740L	01. 4/4
93	C-1	SN-0100-3400	Nut(9/16" n = 20)	Substitution	01. 11	SN-0100-4000	01. 4/4
94	C-2	SC-0367-3400	Screw(9/16" n = 20)	Substitution	01. 11	SC-0367-4322	01. 4/4
95	C-5	SC-0507-1230	Screw(15/64" n = 28)	Substitution	01. 11	SC-0507-4515	01. 4/4
96	C-7	05-101A-5607	Presser Bar	Substitution	01. 11	05-001A-5607	01. 4/4
97	C-8	SC-0315-2302	Screw(9/64" n = 40)	Substitution	01. 11	SC-0315-4122	01. 4/4
98	C-10	05-210A-7500	Presser Bar Holder	Substitution	01. 11	05-010A-7500	01. 4/4
99	C-13	SC-0164-2700	Screw(M5)	Substitution	01. 11	SC-0164-4517	01. 4/4
100	C-15	SC-0528-1230	Screw(9/64" n = 40)	Substitution	01. 11	SC-0528-4125	01. 4/4
101	C-19	SC-0113-3400	Screw(11/64" n = 40)	Substitution	01. 11	SC-0113-4515	01. 4/4
102	C-23	SC-0511-7500	Screw(1/4" n = 28)	Substitution	01. 11	SC-0511-4515	01. 4/4
103	C-29	SC-0542-1230	Screw(11/64" n = 40)	Substitution	01. 11	SC-0542-4515	01. 4/4
104	C-31-8	SC-0107-1600	Screw(M6×1.0)	Substitution	01. 11	SC-0107-4111	01. 4/4
105	D-1	04-110A-7400	Needle Bar Rock Shaft	Substitution	01. 11	04-010A-7400	01. 4/4
106	D-2	04-111A-7400		Substitution	01. 11	04-011A-7400	01. 4/4
107	D-3	04-114A-7400		Substitution	01. 11	04-014A-7400	01. 4/4
108	D-7	SC-0116-7400	Screw(3/32" n = 56)	Substitution	01. 11	SC-0116-4120	01. 4/4
109	D-9	04-102A-7400	Needle Bar Clamp	Substitution	01. 11	04-002A-7400	01. 4/4
110	D-10	SC-0158-3710	Screw(9/64" n = 40)	Substitution	01. 11	SC-0158-4122	01. 4/4
111	D-17	SC-0160-5607	Screw(9/64" n = 40)	Substitution	01. 11	SC-0160-4125	01. 4/4
112	D-19	04-119A-7400		Substitution	01. 11	04-019A-7400	01. 4/4
113	D-22	SC-0531-2302	Screw(9/64" n = 40)	Substitution	01. 11	SC-0531-4125	01. 4/4
114	D-23	04-115A-7400	Needle Bar Rock Link	Substitution	01. 11	04-015A-7400	01. 4/4
115	D-25	SN-0109-3710	Nut(5/16" n = 24)	Substitution	01. 11	SN-0109-4000	01. 4/4
116	D-26	04-117A-7400		Substitution	01. 11	04-017A-7400	01. 4/4
117	D-27	SC-0253-7400	Screw(1/4" n = 28)	Substitution	01. 11	SC-0253-4118	01. 4/4
118	D-36	S-0323-7900	Screw(1/8" n = 40)	Substitution	01. 11	SC-0323-4325	01. 4/4
119	D-38	SC-0323-7900	Screw(1/8" n = 40)	Substitution	01. 11	SC-0323-4325	01. 4/4
120	D-42	SC-0502-2302	Screw(9/64" n = 40)	Substitution	01. 11	SC-0502-4125	01. 4/4

NOTE )

# 수정 리스트

## Changed Parts List

No.	Ref. No.	Parts No.	Name of Parts	Contents	Date	Old Parts No.	Remarks
121	D-52	SC-0323-7900	Screw(1/8" n = 40)	Substitution	01. 11	SC-0323-4325	01. 4/4
122	D-55	SC-0531-2302	Screw(9/64" n = 40)	Substitution	01. 11	SC-0531-4125	01. 4/4
123	D-56	SC-0167-7900	Screw(M8×1.25)	Substitution	01. 11	SC-0167-4117	01. 4/4
124	E-2	SC-0173-1230	Screw(3/16" n = 32)	Substitution	01. 11	SC-0173-4118	01. 4/4
125	E-7	SC-0502-2302	Screw(9/64" n = 40)	Substitution	01. 11	SC-0502-4125	01. 4/4
126	E-11	SC-0173-1230	Screw(3/16" n = 32)	Substitution	01. 11	SC-0173-4118	01. 4/4
127	E-16	SC-0186-1230	Screw(3/16" n = 32)	Substitution	01. 11	SC-0186-4118	01. 4/4
128	E-21	SC-0164-2700	Screw(M5)	Substitution	01. 11	SC-0164-4517	01. 4/4
129	E-24	SC-0543-2302	Screw(11/64" n = 40)	Substitution	01. 11	SC-0175-4522	01. 4/4
130	E-27	SC-0195-7507	Screw(M4×0.7)	Substitution	01. 11	SC-0195-4522	01. 4/4
131	E-31	SC-0173-1230	Screw(3/16" n = 32)	Substitution	01. 11	SC-0173-4118	01. 4/4
132	E-45-1	SC-0196-2700	Screw(M3×0.5)	Substitution	01. 11	SC-0196-4118	01. 4/4
133	E-55	SC-0173-1230	Screw(3/16" n = 32)	Substitution	01. 11	SC-0173-4118	01. 4/4
134	F-3	SC-0193-1230	Screw(3/16" n = 28)	Substitution	01. 11	SC-0193-4122	01. 4/4
135	F-8	06-107A-7507		Substitution	01. 11	06-007A-7507	01. 4/4
136	F-13	06-112A-7500		Substitution	01. 11	06-012A-7500	01. 4/4
137	F-14	SC-0173-1230	Screw(3/16" n = 28)	Substitution	01. 11	SC-0173-4118	01. 4/4
138	F-17	06-116A-7500	Feed Regulator Shaft	Substitution	01. 11	06-016A-7500	01. 4/4
139	F-18	06-116A-750L	Feed Regulator Shaft	Substitution	01. 11	06-016A-750L	01. 4/4
140	F-19	07-252A-5607		Substitution	01. 11	07-152A-5607	01. 4/4
141	F-20	SC-0317-2700	Screw(15/64" n = 28)	Substitution	01. 11	SC-0317-4517	01. 4/4
142	F-24	SC-0549-2302	Screw(1/8" n = 44)	Substitution	01. 11	SC-0549-2125	01. 4/4
143	F-25	06-120A-7500	Feed Cam	Substitution	01. 11	06-020A-7500	01. 4/4
144	F-26	06-120A-750L	Feed Cam	Substitution	01. 11	06-020A-750L	01. 4/4
145	F-33	15-220A-7900	Slide Block	Substitution	01. 11	15-120A-7900	01. 4/4
146	F-35	SC-0543-2302	Screw(11/64" n = 40)	Substitution	01. 11	SC-0175-4522	01. 4/4
147	F-36	06-137A-7400		Substitution	01. 11	06-037A-7400	01. 4/4
148	F-37	06-141A-7400	Level Feed Crank	Substitution	01. 11	06-041A-7400	01. 4/4
149	F-38	06-141A-740L	Level Feed Crank	Substitution	01. 11	06-041A-750L	01. 4/4
150	F-39	SC-0253-7400	Screw(1/4" n = 28)	Substitution	01. 11	SC-0253-4118	01. 4/4
151	F-42	06-139A-7400		Substitution	01. 11	06-039A-7400	01. 4/4
152	F-43	SC-0507-1230	Screw(15/64" n = 28)	Substitution	01. 11	SC-0507-4515	01. 4/4
153	F-44	06-142A-7400	Collar For F-48	Substitution	01. 11	06-042A-7400	01. 4/4
154	F-46	06-141A-7500		Substitution	01. 11	06-041A-7500	01. 4/4
155	F-47	SC-0507-1230	Screw(15/64" n = 28)	Substitution	01. 11	SC-0507-4515	01. 4/4
156	F-48	06-143A-7500	Feed Rock Shaft	Substitution	01. 11	06-043A-7500	01. 4/4
157	F-49	06-144A-7500	Feed Bar Crank	Substitution	01. 11	06-044A-7500	01. 4/4
158	F-50	S-0184-1600	Screw(3/16" n = 28)	Substitution	01. 11	SC-0184-4118	01. 4/4
159	F-52	SC-0173-1230	Screw(3/16" n = 28)	Substitution	01. 11	SC-0173-4117	01. 4/4
160	F-54	06-149A-7507	Feed Bar	Substitution	01. 11	06-049A-7507	01. 4/4

NOTE )

# 수정 리스트

## Changed Parts List

No.	Ref. No.	Parts No.	Name of Parts	Contents	Date	Old Parts No.	Remarks
161	F-56	06-152A-7400	Feed Bar Fork	Substitution	01. 11	06-052A-7400	01. 4/4
162	F-57	SC-0105-7400	Screw(15/64" n = 28)	Substitution	01. 11	SC-0106-4111	01. 4/4
163	F-61	SC-0212-7400	Screw(1/8" n = 44)	Substitution	01. 11	SC-0212-4113	01. 4/4
164	F-62	SN-0113-7400	Nut(1/8" n = 44)	Substitution	01. 11	SN-0113-4000	01. 4/4
165	F-64	SC-A301-4119	Screw(9/64" n = 40)	Substitution	01. 11	SC-0531-4125	01. 4/4
166	F-68	SC-0186-1230	Screw(3/16" n = 32)	Substitution	01. 11	SC-0186-4118	01. 4/4
167	F-69	SC-0185-1230	Screw(3/16" n = 32)	Substitution	01. 11	SC-0185-4124	01. 4/4
168	F-79	SC-0543-2302	Screw(11/64" n = 40)	Substitution	01. 11	SC-0543-4525	01. 4/4
169	F-81	SC-0296-3900	Screw(3/16" n = 32)	Substitution	01. 11	SC-0296-4111	01. 4/4
170	F-82	SC-0122-1230	Screw(15/64" n = 28)	Substitution	01. 11	SC-0122-4522	01. 4/4
171	F-84	SC-0122-1230	Screw(15/64" n = 28)	Substitution	01. 11	SC-0122-4522	01. 4/4
172	F-87	SC-0173-1230	Screw(3/16" n = 32)	Substitution	01. 11	SC-0173-4118	01. 4/4
173	F-89	SN-0115-7400	Screw(3/16" n = 32)	Substitution	01. 11	SN-0115-4000	01. 4/4
174	F-90-1	SN-0101-7400	Nut(11/64" n = 40)	Substitution	01. 11	SN-0101-4000	01. 4/4
175	F-96	SC-0253-7400	Screw(1/4" n = 28)	Substitution	01. 11	SC-0253-4118	01. 4/4
176	F-98	SC-0173-1230	Screw(3/16" n = 32)	Substitution	01. 11	SC-0173-4118	01. 4/4
177	F-101	SC-0173-1230	Screw(3/16" n = 32)	Substitution	01. 11	SC-0173-4118	01. 4/4
178	G-1	07-101A-7500	Lower Shaft	Substitution	01. 11	07-001A-7500	01. 4/4
179	G-4	SC-0507-1230	Screw(15/64" n = 28)	Substitution	01. 11	SC-0507-4515	01. 4/4
180	G-5 #	07-104A-7500	Lower Shaft Middle Bushing	Substitution	01. 11	07-004A-4515	01. 4/4
181	G-6	SC-0507-1230	Screw(15/64" n = 28)	Substitution	01. 11	SC-0507-4515	01. 4/4
182	G-7	07-106A-7500	Bearing Bushing	Substitution	01. 11	07-006A-7500	01. 4/4
183	G-10	SC-A308-4517	Screw(1/4" n = 40)	Substitution	01. 11	SC-0308-4517	01. 4/4
184	G-11	07-108A-5607	Bearing Bushing	Substitution	01. 11	07-008A-5607	01. 4/4
185	G-16	SC-0155-7400	Screw(9/64" n = 40)	Substitution	01. 11	SC-0155-4114	01. 4/4
186	G-17-4	SC-A117-4417	Screw(1/4" n = 40)	Substitution	01. 11	SC-A308-4517	01. 4/4
187	G-25	SC-A550-4517	Screw(1/4" n = 40)	Substitution	01. 11	SC-A308-4517	01. 4/4
188	G-28	SC-A550-4517	Screw(1/4" n = 40)	Substitution	01. 11	SC-A550-4517	01. 4/4
189	G-38	SC-0158-3710	Screw(9/64" n = 40)	Substitution	01. 11	SC-0158-4122	01. 4/4
190	G-41	SC-0354-7500	Screw(M6×1.0)	Substitution	01. 11	SC-0354-4115	01. 4/4
191	G-46	SC-A550-4517	Screw(1/4" n = 40)	Substitution	01. 11	SC-A550-4517	01. 4/4
192	G-48	SC-0105-7500	Screw(11/64" n = 40)	Substitution	01. 11	SC-0105-4517	01. 4/4
193	G-51	SC-0105-7500	Screw(11/64" n = 40)	Substitution	01. 11	SC-0105-4517	01. 4/4
194	G-58	09-104A-7400	Opener Lever	Substitution	01. 11	09-004A-7400	01. 4/4
195	G-59	09-115A-740L	Opener Lever	Substitution	01. 11	09-015A-740L	01. 4/4
196	G-60	SN-0115-7400	Nut(3/16" n = 32)	Substitution	01. 11	SN-0115-4000	01. 4/4
197	G-61	09-106A-7400		Substitution	01. 11	09-006A-7400	01. 4/4
198	G-65	SC-0502-2302	Nut(9/64" n = 40)	Substitution	01. 11	SC-0502-4125	01. 4/4
199	G-66	07-172A-7500	Opener Lever Shaft	Substitution	01. 11	07-072A-7500	01. 4/4
200	I-56	SC-0105-7500	Screw(M4)	Substitution	01. 11	SC-0105-4517	01. 4/4

NOTE )

# 수정 리스트

## Changed Parts List

No.	Ref. No.	Parts No.	Name of Parts	Contents	Date	Old Parts No.	Remarks
201	I-59	SN-0101-1600	Nut(11/64" n = 40)	Substitution	01. 11	SN-0101-4000	01. 4/4
202	I-64	SC-0109-2350	Screw(M6)	Substitution	01. 11	SC-0109-4113	01. 4/4
203	I-66	SC-A308-5607	Screw(1/4" n = 40)	Substitution	01. 11	SC-A308-4517	01. 4/4
204	J-4	SC-0502-2302	Screw(9/64" n = 40)	Substitution	01. 11	SC-0531-4125	01. 4/4
205	J-5	SC-0196-2700	Screw(M3×0.5)	Substitution	01. 11	SC-0196-4118	01. 4/4
206	J-9	SC-0543-2302	Screw(11/64" n = 40)	Substitution	01. 11	SC-0175-4522	01. 4/4
207	J-23	SC-0105-7500	Screw(M4)	Substitution	01. 11	SC-0105-4517	01. 4/4
208	J-24	11-125A-7507	Wiper Link "C"	Substitution	01. 11	11-025A-7507	01. 4/4
209	J-26	SC-0298-7500	Screw(M3×0.5)	Substitution	01. 11	SC-0298-4113	01. 4/4
210	J-27	SC-0132-7500	Screw(M3)	Substitution	01. 11	SC-0132-4113	01. 4/4
211	J-31	SC-0173-1230	Screw(3/16" n = 32)	Substitution	01. 11	SC-0173-4118	01. 4/4
212	J-33	SC-0173-1230	Screw(3/16" n = 32)	Substitution	01. 11	SC-0173-4118	01. 4/4
213	K-7	SC-0531-2302	Screw(9/64" n = 40)	Substitution	01. 11	SC-0531-4125	01. 4/4
214	K-9	SC-0126-3800	Screw(3/32" n = 56)	Substitution	01. 11	SC-0126-4118	01. 4/4
215	K-10	SC-0195-7507	Screw(M4×0.7)	Substitution	01. 11	SC-0195-4522	01. 4/4
216	K-11	SC-0543-2302	Screw(11/64" n = 40)	Substitution	01. 11	SC-0175-4522	01. 4/4
217	L-6	SC-0108-2350	Screw(M6)	Substitution	01. 11	SC-0108-4113	01. 4/4
218	L-19	SC-0543-2302	Screw(11/64" n = 40)	Substitution	01. 11	SC-0175-4522	01. 4/4
219	N-10	SC-0118-7400	Screw(1/4" n = 24)	Substitution	01. 11	SC-0118-4119	01. 4/4
220	N-12	07-160A-7500	Bobbin	Substitution	01. 11	07-060A-7500	01. 4/4
221	N-13	07-161A-750L	Bobbin	Substitution	01. 11	07-061A-750L	01. 4/4
222	N-30-2	SC-A156-2302	Scre(9/64" n = 40)	Substitution	01. 11	SC-A156-4118	01. 4/4
223	N-30-5	SC-0300-5607	Screw(3/16" n = 28)	Substitution	01. 11	SC-0300-4118	01. 4/4
224	H-19	SC-0174-1230	Screw(3/16" n = 32)	Change Of Blue Point	01. 11	SC-0307-1230	01. 4/4
225	C-9	05-020A-7400		Substitution	02. 01	05-010A-7400	02. 1/4
226	C-32	01-101C-7500		Change Of Blue Point	02. 01		02. 1/4
227	C-33	01-101C-7507		Change Of Blue Point	02. 01		02. 1/4
228	H-19	SC-0307-1230		Substitution	02. 01	SC-0174-1230	02. 1/4
229	N-12	07-160A-7500		Additional Parts	02. 03	07-160A-7500	02. 1/4
230	N-13	07-161A-750L		Additional Parts	02. 03	07-161A-750L	02. 1/4
231	F-38	06-141A-750L		Substitution	02. 06	06-141A-740L	02. 2/4
232	H-49	44-279C-5700		Substitution	02. 06	44-179C-5700	02. 2/4
233	F-86	06-139C-1600		Substitution	02. 06	06-039C-1600	02. 2/4
234	F-51	06-146A-7500		Substitution	02. 09	06-046A-7500	02. 3/4
235	D-5	04-105A-7400		Substitution	02. 09	04-005A-7400	02. 3/4
236	C-12	43-001A-640L		Change Of Blue Point	02. 09	43-002A-7500	02. 3/4
237	D-6	04-107A-7400		Substitution	02. 12	04-007A-7400	02. 4/4
238	F-92	06-118A-5607		Substitution	02. 12	06-018A-5607	02. 4/4
239	I-46	10-140A-7507	Moving knife Shaft Bushing(R)	Substitution	03. 03	10-040A-7507	03. 1/4
240	G-15	07-112A-5607	Bearing Presser	Substitution	03. 02	07-012A-5607	03. 1/4

NOTE )

# 수정 리스트

## Changed Parts List

No.	Ref. No.	Parts No.	Name of Parts	Contents	Date	Old Parts No.	Remarks
241	D-37	15-325A-7900	Needle Bar Rotate Stopper Blog	Substitution	03. 02	15-225A-7900	03 .1/4
242	F-15	06-114A-7500	Feed Regulator Connecting Rod	Substitution	03. 02	06-014A-7500	03 .1/4
243	F-7	06-106A-7500	Feed Regulator Dial Shaft	Substitution	03. 06	06-006A-7500	
244	D-15	04-101A-7500	Needle Bar	Substitution	03. 06	04-001A-7500	
245	F-31	06-135A-7400	Feed Cam Connecting Rod	Substitution	03. 06	06-035A-7400	
246	N-23	91-102C-1230	Driver (L)	Substitution	03. 06	91-002C-1230	
247	N-24	91-103C-1230	Driver (S, M)	Substitution	03. 06	91-003C-1230	
248							
249							
250							
251							
252							
253							
254							
255							
256							
257							
258							
259							
260							
261							
262							
263							
264							
265							
266							
267							
268							
269							
270							
271							
272							
273							
274							
275							
276							
277							
278							
279							
280							

NOTE )

**ШВЕЙПРОМ**

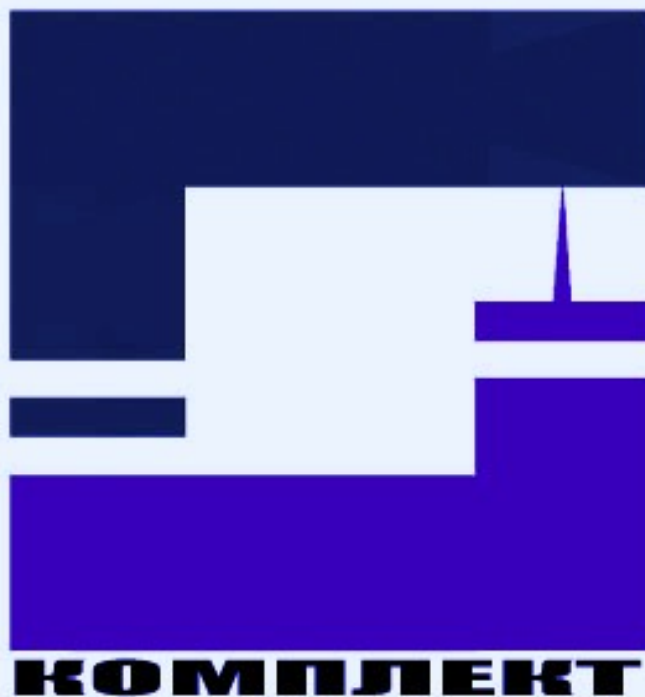
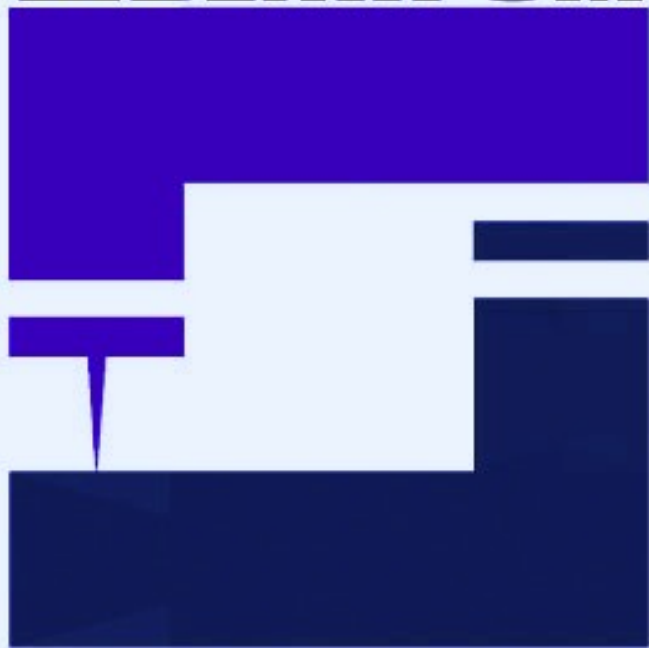

**КОМПЛЕКТ**

Данная информация для  
Вас предоставлена  
ООО "ШВЕЙПРОМКОМПЛЕКТ"  
т/ф (499) 2592598 г. Москва  
[www.shveiprom.com](http://www.shveiprom.com)  
[2592598@mail.ru](mailto:2592598@mail.ru)